ME

NO.15

WHITE INDIAN

APPROVED BY THE COMICS CODE AUTHORITY

10¢

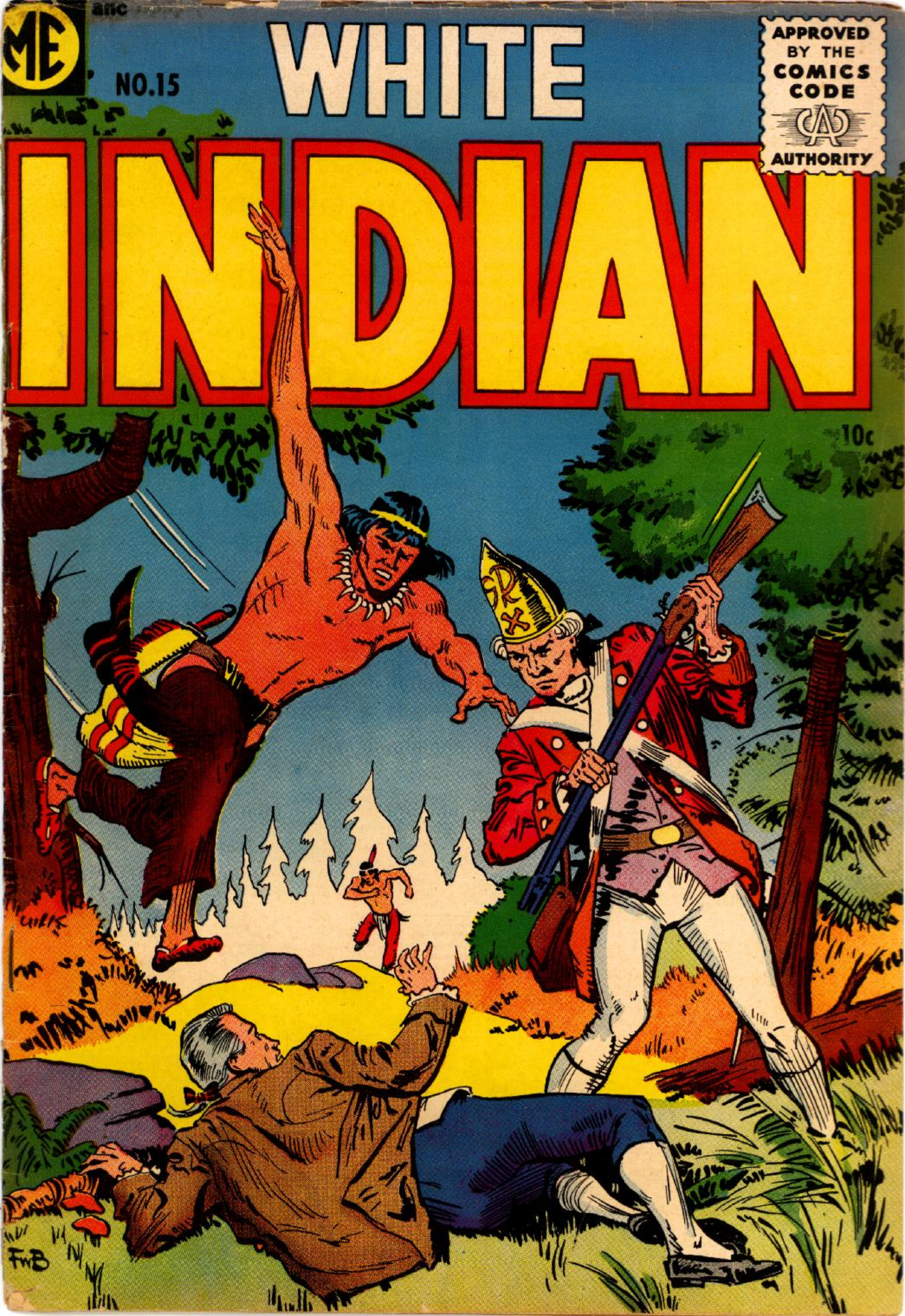

Supermouse
Startling Comics
Jetta
Mystery Comics
Fantastic Tales
Cosmo Cat
Startling Comics
Strange Mysteries
Daring Adventures
Startling Comics
Mystery Tales
Exciting Comics
Famous Funnies
Strange Worlds
Startling Comics
Jetta
Mystery Tales
Startling Comics
Barnyard Comics
Exciting Comics
Eerie
Exciting Comics
Casper Cat
Daring Adventures
WEBCOMIC UNIVERSE.COM

Only 10¢ Opens Up a Thrilling New World to Your Children!

Created and Developed by MARYKNOLL SISTERS

On a pilgrimage to the Holy Land, Sisters Juliana and Chaminade followed in the footsteps of Our Savior, also visiting many Old Testament scenes. In such authentic and traditional surroundings, they wrote these wonderful stories

All the Great Bible Stories Vividly Retold for Children, Illustrated with Hundreds of Full-Color Pictures

HERE is a wonderful opportunity to give your boy or girl hours of fascinating, exciting and wholesome reading! All the immortal stories of the Catholic Bible dramatically retold . . gloriously illustrated by famous artists, all in rich, vibrant full colors.

Boys and Girls Visit Nazareth through the magic of CRUSADE. They see the birthplace of Our Lord . . . listen to him preach by the Sea of Galilee . . . see His great Miracles . . . hail His entry into Jerusalem.

They witness, too, the dramatic scenes of the Old Testament. Noe and his Ark . . David's great battle with Goliath . . . Jonas and the Whale . . . Josue commanding the sun to stand still... 101 unforgettable stories come to life before their very eyes!

Here's the Way to Enroll Your Child

Each copy of CRUSADE comes to you in a really durable linen-finish binding that takes lots of wear and tear. The first introductory copy costs only 10c — almost a gift.

After you've seen the introductory part, your child will receive a new copy of CRUSADE every ten days. At only 35c per copy, it's a bargain in good reading and pure enjoyment that cannot be duplicated at any price.

Of course, you may cancel at any time and pay only for parts actually received... Open up a bright new world to some happy youngster by mailing the Charter Enrollment Coupon *NOW*.

Full 8½" x 10" in Size
Delivered to your boy or girl three times a month.

SEE Jacob's vivid dream in colors . . . the ladder of angels, reaching to heaven.

Right: See David's victory over Goliath. The shepherd boy fells the giant with sling shot, routs the Philistines

PARTIAL LIST OF OLD AND NEW TESTAMENT STORIES

The Creation
Adam and Eve Driven from the Garden
Tower of Babel
Joseph Sold by His Brethren
Moses Crosses Red Sea
Moses Receives the 10 Commandments
The Walls of Jericho Tumble Down
The Angel Appears to Josue
David Becomes King
Samson Slays the Lion
The Judgment of Solomon
Elias the Prophet
Daniel in Lion's Den
and many more Old Testament Stories
The Nativity
Wise Men Guided by the Star
The Marriage in Cana
Jesus Drives Money Lenders from the Temple
Miracle of the Loaves and Fishes
The Parables of Jesus
Jesus Walks on Water at Galilee
The Good Samaritan
The Prodigal Son
Jesus Blesses the Children
The Last Supper
Judgment of Pilate
The Crucifixion
The Resurrection
The Apostles Preaching the Gospel
St. Michael Prevails Against Satan
and many more New Testament Stories!

FOLD COUPON, TEAR OFF, AND MAIL TODAY!

Enclose Only 10c for First Trial Copy — Stop Whenever You Wish!

FREE GIFT! A beautiful Thorned Head of Christ, designed by the famous wood-carvers of Oberammergau, the Alpine village where the Passion of Our Lord is enacted every 10 years!

SEE Noe herd animals and other living creatures aboard Ark for safety from the Flood.

SEE the Flight into Egypt to Save the Infant Jesus.

SEE the Fall of Jericho. A blast of the trumpets—a mighty roar—and the solid rock walls crack and crumble.

John J. Crawley & Co., Inc., 37 W. 47th St., New York 36, N. Y.
For the enclosed 10c, please send me—fully prepaid—the first part of Bible Stories and enroll me for six months. You may send me a new group of these Bible Stories every ten days at the rate of 35c for each group, until I give you notice to cancel my enrollment. For convenience in bookkeeping, you may bill me once a month for such Bible Stories as I receive.

Name _____ (Print)
Address _____
City _____ Zone _____
State _____

FREE: Beautiful Thorned Head of Our Lord, to keep in mine

L-110

© 1955 JOHN J. CRAWLEY & CO., Inc., 37 W. 47th St., New York 36, N. Y.

White Indian

IT TOOK COURAGE AND FAITH TO SIGN THE **DECLARATION OF INDEPENDENCE**! FOR THE SIGNERS WERE FLAUNTING THEIR REBELLION...WERE OPENLY DECLARING THEMSELVES TRAITORS TO THE KING! THE BRITISH VOWED TO TRACK DOWN ALL FIFTY-SIX OF THEM...TO PUNISH THEM SO MERCILESSLY THAT THEIR CRIES WOULD BE HEARD AROUND THE WORLD...AND THAT WORLD WOULD COME TO REGARD THE HISTORIC DOCUMENT AS A

DECLARATION OF DOOM!

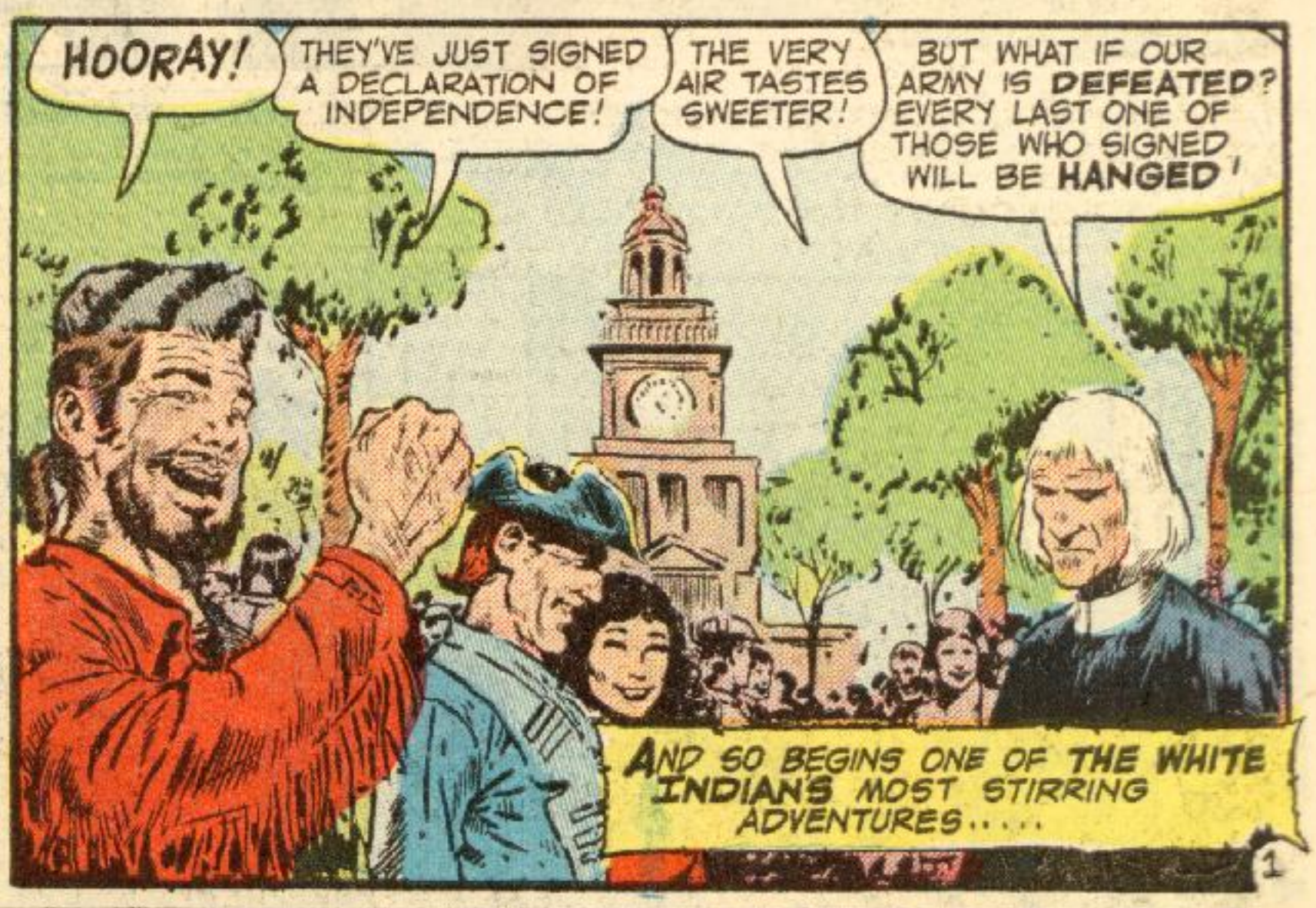

WHITE INDIAN No. 15 (A-1 No. 135). Published by Magazine Enterprises, 11 Park Place, New York 7, N. Y. Entire contents copyrighted 1955 by Magazine Enterprises.

SOME WEEKS LATER, AT THE AMERICAN HEADQUARTERS OF THE BRITISH SECRET SERVICE...

COLONEL HALLAM, I'VE HEARD THAT YOU, AS A DISTANT RELATIVE OF OUR KING, BEAR MUCH **PERSONAL** HATRED IN YOUR HEART FOR THOSE WHO DARED DEFY HIS MAJESTY IN THEIR WRETCHED DECLARATION. TRUE?

IT IS! AND IF YOU WOULD ASSIGN ME TO TRACK THE SIGNERS DOWN...I'LL MAKE EVERY LAST ONE OF THE SCURVY DOGS EAT HIS IMPUDENT WORDS!

HMMM...IT WOULD BE A MORAL VICTORY FOR OUR SIDE IF THE SIGNERS WERE TO RECANT. IT **WOULD**.... **INDEED**!!

THE ASSIGNMENT IS YOURS. THERE WILL BE A DETACHMENT OF AGENTS UNDER YOUR COMMAND. I SHALL EXPECT PERIODIC REPORTS

AND SO COL. HALLAM BEGINS TRACKING DOWN THE SIGNERS, ONE BY ONE! THE FIRST FEW, TAKEN BY SURPRISE, ARE RUTHLESSLY DRAGGED AWAY! BUT OTHERS, HEARING OF THEIR COLLEAGUES' FATE, MANAGE TO FLEE, LEAVING THEIR HOMES TO BE SACKED AND LOOTED BY THE VENGEFUL COLONEL AND HIS AGENTS.....!!

THE CAPTURED SIGNERS ARE SUBJECTED TO LONG AND ARDUOUS INTERROGATIONS, ALWAYS WITH THE INTENT OF MAKING THEM RETRACT THEIR SUPPORT OF THE FAMOUS DECLARATION! AND SOMETIMES COL. HALLAM LOSES PATIENCE WITH HIS PRISONERS....

!! ! ! !!

TEN MONTHS HAVE PASSED...

WELL, HALLAM, ARE YOU MAKING PROGRESS? HAVE ANY OF THE SIGNERS RECANTED YET?

NOT ONE OF THEM! I'VE HAD THEM PUT ON STARVATION RATIONS...I'VE EVEN STRUCK THEM ONCE OR TWICE IN ANGER ...BUT THE STUBBORN DOLTS STAND BY THEIR SIGNATURES!
THIS CANNOT GO ON! THE PEOPLE KNOW WHAT IS HAPPENING...

"...AND WITH EVERY SIGNER WHO'S CAPTURED AND REFUSES TO RENOUNCE THE PATRIOT CAUSE, THE GENERAL SPIRIT OF REBELLION FLAMES HIGHER!"
OLD MEN THEY ARE...THE REDCOATS KEEP BEATIN' 'EM...YET NOT ONE WILL GIVE IN!
EVERY TIME I GET WEARY OF FIGHTIN', I THINK OF THEM, AN' MY ARMS FEEL STRONG AGAIN!

WE SHALL TRY JUST ONE MORE! HERE'S INFORMATION OF HIS WHEREABOUTS. SIMON MORGAN IS THE NAME HE'S USING WHILE HIDING FROM US. FAIL WITH THIS SIGNER COLONEL...AND YOU SHALL NOT GET ANOTHER CHANCE!

A FEW NIGHTS LATER, IN SOUTHERN NEW JERSEY...
I'D HIDE YOU HERE, MORGAN...BUT MY WIFE'S DEATHLY SICK, AND YOU KNOW HOW HARD COL. HALLAM IS ON THOSE WHO HARBOR SIGNERS! BUT HERE...TAKE MY BEST TWO HORSES, AND GOOD LUCK!
YOU'VE DONE ENOUGH. MANY THANKS.

BUT THE MAN WHO CALLS HIMSELF SIMON MORGAN IS NO LONGER YOUNG. AND SOON.....
BEEN WITHOUT SLEEP TOO LONG ...HAVE TO GET SOME REST.... BEFORE I FALL FROM THE SADDLE!!

HE IS BREATHING HEAVILY ON A SOFT BED OF HAY, WHEN.....
THE TRAIL TURNS IN HERE, SIR!
HMMM...THAT BARN...! WE'VE BEEN HARD ON MORGAN'S TRAIL FOR OVER TWO DAYS NOW. THE CHANCES ARE HE'S BEDDED DOWN INSIDE!

WHAT WAS THAT NOISE?! MEN ...CREEPING FORWARD....! I'M TRAPPED!!

SUDDENLY...

HE'S BOLTING!

AFTER HIM! TAKE HIM ALIVE!

AFTER A WILD CHASE....

WE'VE CORNERED HIM, SIR! HIS HORSE CAN'T CLIMB THAT RIDGE!

DISMOUNT, MORGAN! WHAT ARE YOU MEN WAITING FOR? DRAG HIM DOWN FROM THE SADDLE!

HE TRICKED US, SIR! THERE'S NOTHING HERE BUT BUNDLED-UP HAY!

THE SCOUNDREL MUST HAVE ESCAPED ON HIS SECOND HORSE WHEN WE CHASED AFTER THE DECOY! BACK TO THE BARN, EVERYBODY! WE'LL TAKE UP HIS TRAIL AGAIN!

AND SO THE RELENTLESS PURSUIT CONTINUES....

MADE A MISTAKE...DECOYED THEM WITH THE FRESH HORSE! THIS ONES SLOWING UP! HAVE TO KEEP PUSHING....!

BUT THEN...

THE HORSE IS STUMBLING..... I'M FALLING!

MY FOOT'S TWISTED! CAN'T GET AWAY!

THERE HE IS, MEN! USE YOUR SWORDS IF HE SHOWS TOO MUCH FIGHT!

AT THAT MOMENT, TWO SHADOWY FIGURES ARE PEERING FROM BEHIND A NEARBY BUSH! TWO VALIANT PATRIOTS... DAN BRAND AND TIPI!

TIPI, LOOK! THAT'S MORGAN, THE MAN WE'VE COME TO MEET AND ESCORT TO SAFETY! AND THOSE MUST BE BRITISH AGENTS CLOSING IN ON HIM!

THERE ARE TOO MANY OF THEM FOR US TO TAKE ON, DAN! WHAT WILL WE DO?

THE AIR BRISTLES WITH GUNFIRE!

THE ELDERLY SIGNER SMILES AT HIS FRIENDS' CLEVERNESS. BUT HIS SMILE WOULD FADE IF HE SAW THE WOUNDED BRITISH AGENT LYING NEARBY, HEARING EVERY WORD .....

LATER, WHEN COL. HALLAM HEARS.....

THE FIGHT IS FURIOUS....

BUT THE VALIANT PATRIOTS ARE OUTNUMBERED....

AND WHEN THEY NEXT OPEN THEIR EYES...
WELCOME BACK TO CONSCIOUSNESS! THESE ARE MY TEMPORARY HEADQUARTERS... THE HUMBLE ABODE OF A PATRIOT FISHERMAN WHO VACATED AT PISTOL-POINT. NOW, SIR, SOME WORDS WITH YOU ABOUT YOUR SIGNATURE ON A CERTAIN PERFIDIOUS DOCUMENT....

LET'S NOT WASTE WORDS. YOU WANT ME TO RECANT... RIGHT? YOU HAVE A DOCUMENT OF YOUR OWN FOR ME TO SIGN...RIGHT? JUST FREE MY HAND.....!!
NO! NO!
UPON MY WORD...I EXPECTED MORE RESISTANCE THAN THIS! ....UNTIE HIM....!

NOW THAT MY HAND'S FREE, HERE'S A BLOW FOR FREEDOM!!

TRUSS THE OLD MAN UP AGAIN! TAKE THE THREE OF THEM TO THE NEXT ROOM! LET THEM LIE THERE KNOWING THAT IF MORGAN DOES NOT CHANGE HIS MIND ABOUT RECANTING BEFORE AN HOUR HAS PASSED, THEY SHALL ALL BE SHOT!

THE MINUTES KEEP TICKING BY....
I AM AN OLD MAN. TO DIE IS NOT TOO HARD FOR ME. BUT YOU, DAN, AND YOU, TIPI.....
THERE'S TOO LITTLE TIME LEFT TO WASTE IT ON REGRET! ALL THREE OF US MUST THINK ONLY OF HOW TO ESCAPE! SOMETHING SHARP....! WE NEED SOMETHING SHARP TO CUT THESE THONGS!

DAN I HAVE IT! WHEN THE DECLARATION WAS SIGNED, A KNIFE WAS USED TO SHARPEN THE QUILL! I TOOK THAT KNIFE AS A SOUVENIR....I SWORE I'D ALWAYS KEEP IT WITH ME! IT'S HIDDEN UNDER THE BANDAGE WRAPPED AROUND MY LEG!

AFTER BITING THROUGH THE BANDAGE, DAN SAWS HIS HANDS FREE, THEN BEGINS WORKING ON HIS FEET.....

AT THAT MOMENT....

TIPI AND THE MAN WHO CALLS HIMSELF MORGAN STARE DAZEDLY AT EACH OTHER AS THEY ARE PUSHED OUTSIDE...

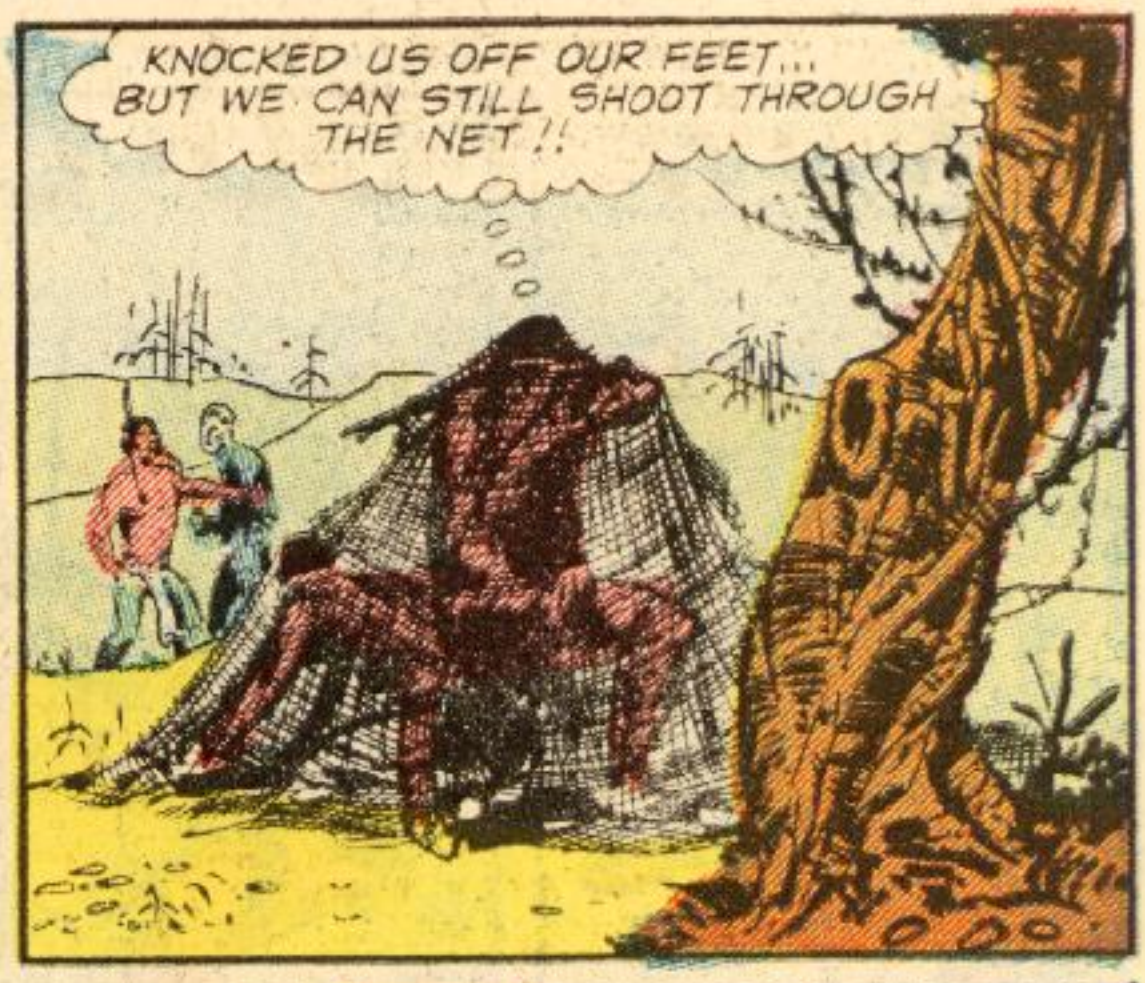

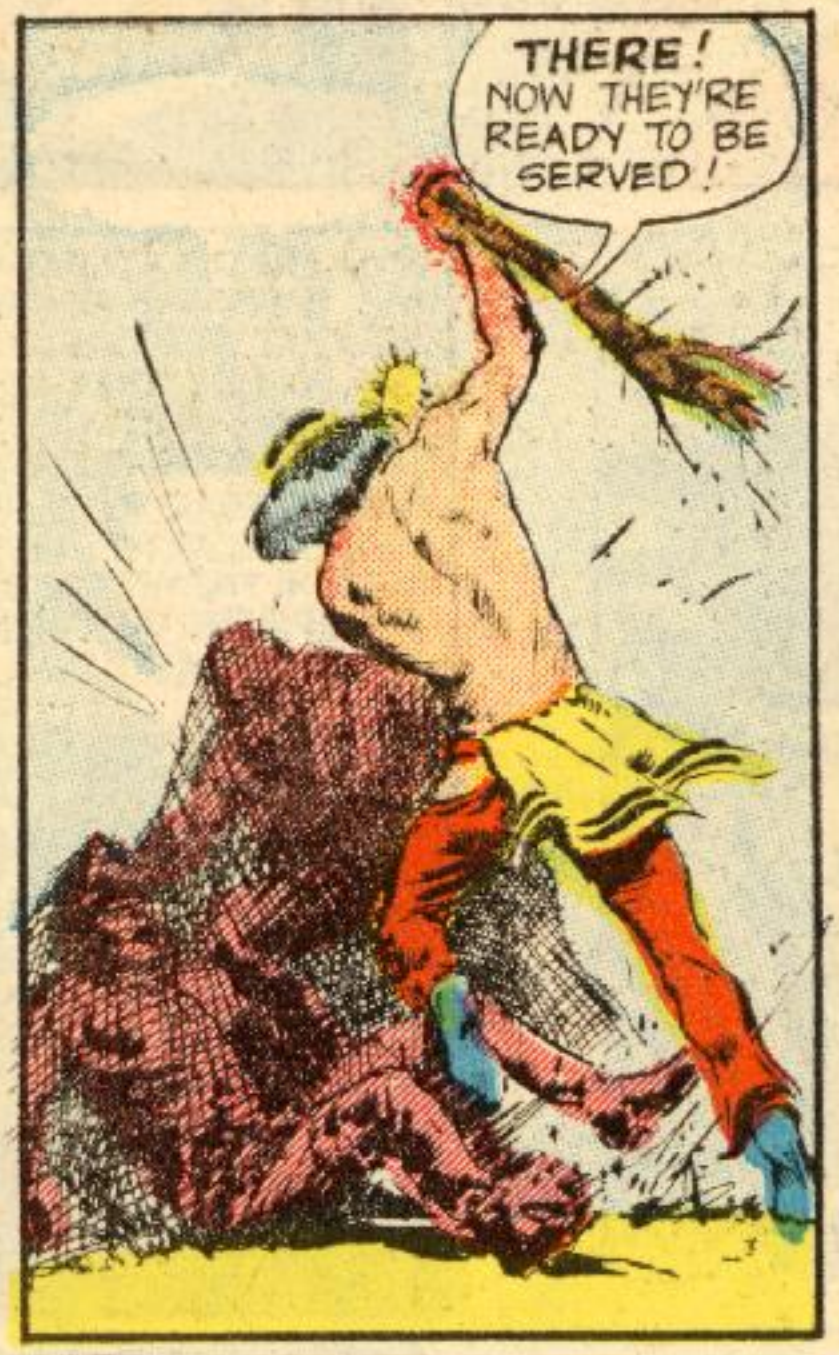

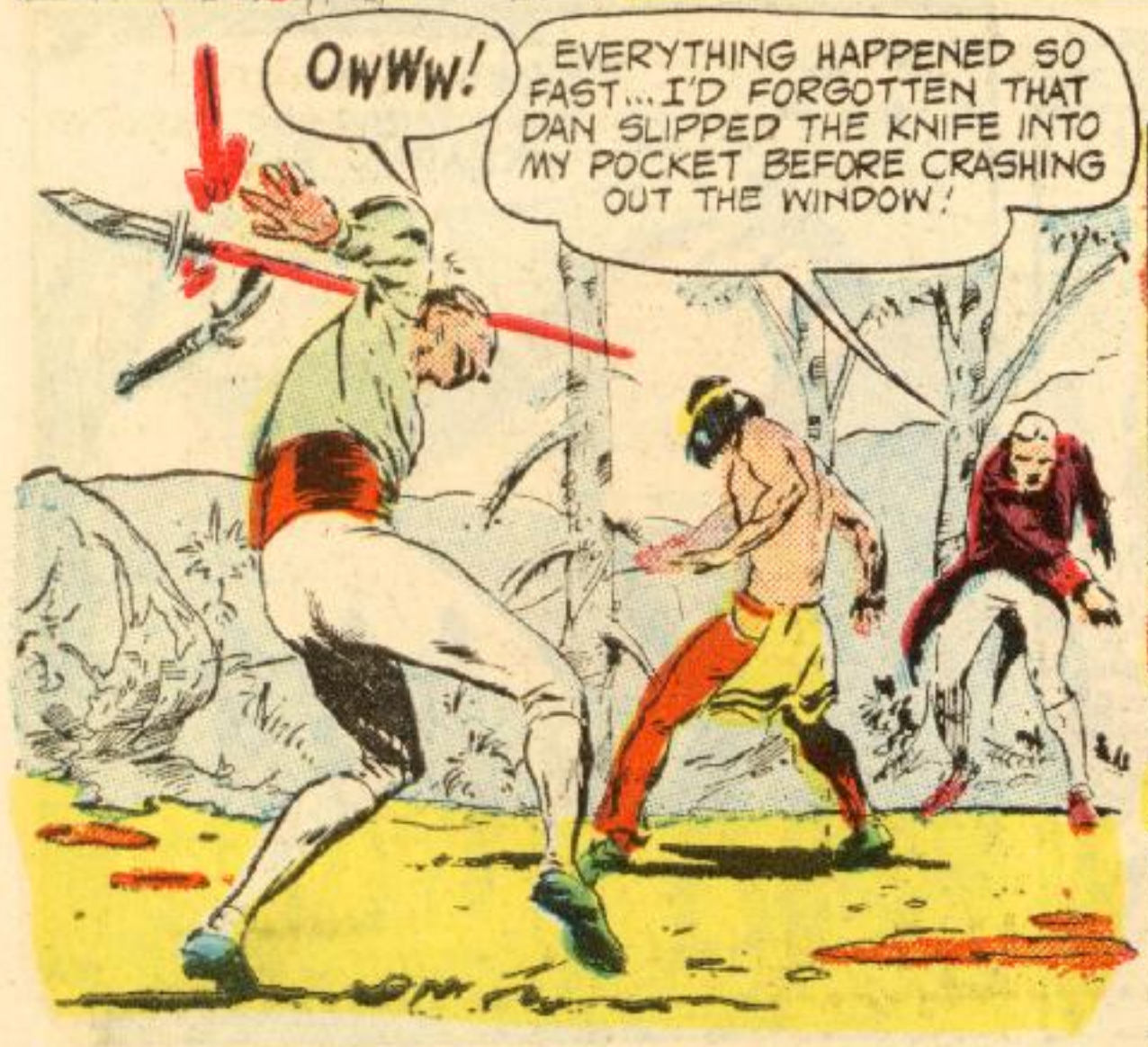

AND SOON AFTERWARD, THREE JUBILANT RIDERS APPROACH THE PATRIOTS' LINE.....

NOW YOU CAN FLY A REAL JET PLANE

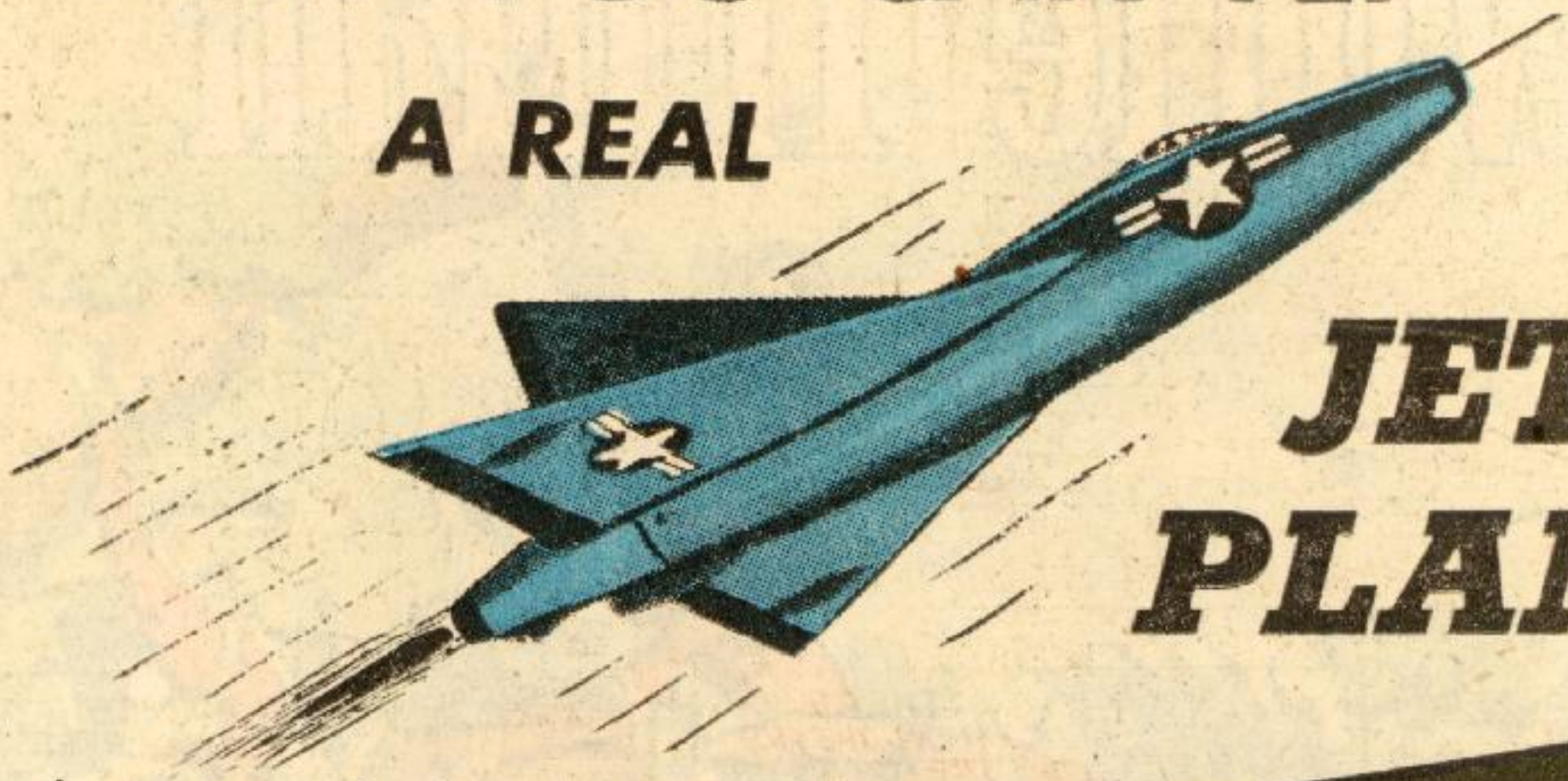

A powerful, new scale model of U. S. Air Force Jet.

Complete with Jet Engine • Genuine Balsa Wood

You'll thrill and amaze your friends, be the envy of the neighborhood with this real JET airplane. It looks like a real jet, flies like one, even sounds like an actual jet plane. It will fly amazing distances at scale supersonic speed. The Jetex F-102 takes off under its own power, loops, circles, stunts and glides to a beautiful landing. As it flies, this beautiful model leaves a trail of white smoke just like a real jet.

The Jetex F-102 is a cinch to build. Comes complete with the famous Jetex #50 jet engine and all parts already cut out. Nothing more to buy! Just follow the easy instructions, glue the parts together and you're ready for thrills! This amazing jet airplane is made of GENUINE BALSA WOOD throughout. Its special construction gives it terrific strength and durability and with ordinary care the Jetex F-102 will give hundreds of fun-filled flights.

It's fun to assemble, thrilling to fly. So don't delay—SEND NO MONEY—rush your order today to be sure of prompt delivery.

NOW THERE ARE MORE THAN 100,000 DELIGHTED JETEX USERS!

GUARANTEED TO FLY!

complete with AMAZING JETEX #50 JET ENGINE and fuel

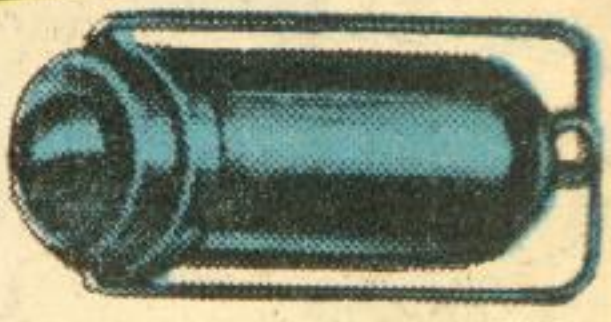

The world's smallest jet engine and the most powerful engine of its size ever sold! Operates at a jet exhaust speed of 800 miles per hour. Runs on solid fuel, starts every time, completely reliable. NO MOVING PARTS TO BREAK OR WEAR OUT. Can be used to power model airplanes, racing cars and boats.

SPECIAL OFFER

If bought in the store, the Jetex #50 engine alone would cost $1.95; the Jetex F-102 $.95, a total cost of $2.90.

Rush the coupon and you get both the Jetex F-102 and the Jetex #50 jet engine for only $1.98 (plus postage and handling charges, C.O.D.)

$1.98

Includes fuel supply

The Jetex F-102 is unconditionally guaranteed to fly if all instructions have been faithfully followed. If the Jetex F-102 does not fly, return the plane and the engine within 10 days for full refund.

FLASH!

As of this printing, the U.S. Air Force's F-102 does not have a name, because this supersonic airplane is brand new and still in the category of a military secret. The Jetex F-102 is the first model of its kind.

Compix Inc., 10 Murray St., New York 7, N. Y.

MAIL THIS COUPON NOW!

Compix Inc., Dept. WI-15
10 Murray St., New York 7, N. Y.

Please rush the JETEX F-102 and JETEX #50 jet engine. I will pay postman only $1.98 plus C.O.D. charges on arrival. *PROMPT SHIPMENT GUARANTEED!*

Name _____
(please print)

Address _____

City _____ Zone ____ State _____

☐ I enclose $2.00 in cash, check or money order to save on C.O.D. charges. If the airplane does not fly, I may return it in 10 days for full refund of purchase price.

White Indian

STAND YOUR GROUND, MEN! THESE ARE THE KING'S PRISONERS — THEY MUST NOT ESCAPE!

THEY WERE THE KING'S PRISONERS, YOU MEAN! AT THEM, RAIDERS!

SEVERAL HARD-FOUGHT MINUTES LATER—

I'VE LOST THE PRISONERS!...BUT THERE'S STILL CHANCE FOR REVENGE! THE RAIDER WITH THE HAT MUST BE FRANCIS MARION, THE SWAMP FOX!

AN OLD FOX-HUNTER LIKE ME CAN'T MISS AT THIS RANGE!

GOOD SHOT! WHY, IT'S DAN BRAND! ...BACK INTO THE WOODS, RAIDERS — WE'VE DONE WHAT WE CAME TO DO!

LATER—

TIPI AND I BEAR GREETINGS FROM GENERAL GREENE. HE'S GRATEFUL FOR YOUR WORK UP TILL NOW—BUT MUST BE ASSURED THAT YOU'LL KEEP KNOCKING CORNWALLIS' TROOPS OFF BALANCE WITH YOUR GUERRILLA TACTICS TILL HE ARRIVES WITH A FRESH ARMY.

DIDN'T KNOW YOU WERE IN THESE PARTS

THAT NIGHT, AT GEN. BURGOYNE'S HEADQUARTERS—

CONFOUND IT, ALDRIDGE— YOU HAD WELL-TRAINED REGULARS WITH YOU! AND YOU NOT ONLY LET THAT SCOUNDREL, MARION, SLIP THROUGH YOUR FINGERS— BUT YOU LOST 150 PRISONERS AS WELL!

WITH THE GENERAL'S PERMISSION, SIR— IF FROM THIS TIME ON I COULD DEVOTE ALL MY ENERGIES TO CAPTURING THE SWAMP FOX...

...YOU HAVE MY WORD, I'LL BAG HIM FOR YOU!

ALDRIDGE'S PRIDE IS SMARTING! HMMM — BACK IN ENGLAND HE WAS A WELL-KNOWN FOX-HUNTER. IT COULD BE THAT HE'S JUST THE MAN TO LET LOOSE ON MARION'S TRAIL!

GEN. GREENE NEED HAVE NO FEAR, DAN — WE'LL CARRY ON FOR HIM! ALL MY MEN ARE VOLUNTEERS, AND THEIR HORSES ARE THE BEST WE COULD STEAL FROM TORY TRAITORS! AND AS LONG AS THERE ARE PEWTER PLATES TO MELT INTO BULLETS, WE'LL NEVER RUN OUT OF AMMUNITION!

SEE — MY MEN NEVER REST. THOSE RASCALS OVER THERE ARE FORGING SWORDS FROM OLD SAWS AND SCYTHES!
BUT IS THIS A PERMANENT BIVOUAC? HOW COME THE REDCOATS DON'T MARCH AGAINST YOU?

WE KEEP MOVING ALL THE TIME, DAN! THEY NEVER KNOW WHERE WE'LL STRIKE NEXT... OR FROM WHAT DIRECTION! CARE TO RIDE WITH US TOMORROW? THE PRINCE OF WALES REGIMENT IS ON THE MOVE — AND WE'VE PREPARED A NEAT LITTLE AMBUSH.

THE NEXT DAY —
THERE THEY COME! REMEMBER, MEN — YOU HAVE ONLY 10 BULLETS APIECE. SO MAKE SURE EVERY ONE HITS ITS MARK!

AT THE SWAMP FOX'S HAND-SIGNAL —

FORWARD, MEN! THE REDCOATS ARE RUNNING FOR THE SWAMPS!
AND LOOK AT ALL THOSE SHINY RIFLES THEY'RE DROPPING!

WHEN GEN. CORNWALLIS HEARS OF THE AMBUSH —
RESULTS, ALDRIDGE — I WANT RESULTS! HOW LONG WILL THE SWAMP FOX KEEP ELUDING US...?
NOT LONG, SIR! THIS SPY HAS INFORMED US WHERE MARION AND HIS MEN WILL BE CAMPING TOMORROW NIGHT. AND I'M ARRANGING A FOX HUNT.

MY HOUNDS WILL BE A SMALL CAVALRY DETACHMENT THAT WILL DISMOUNT AT THIS POINT, AND ADVANCE ON THE FOX AND HIS MEN IN THIS FOREST! MEANWHILE, MY HUNTERS, AN INFANTRY BATTALION, LED BY MYSELF, WILL BE HIDDEN HERE! THE MOMENT MY 'HOUNDS' ENGAGE THE FOX, THEY WILL SOUND A HORN — AND THE HIDDEN 'HUNTERS' WILL CHARGE FORWARD...!

TWENTY-FOUR HOURS LATER... THE "HUNT" IS ON — BUT THE FOX HAS SHARP EYES!
LOOKS LIKE TROUBLE! PERHAPS TIPI AND I SHOULD DELAY OUR DEPARTURE!
NO NEED TO, DAN. OFF WITH YOU — WE'LL HAVE NO TROUBLE HANDLING THEM.

THE "HOUNDS" FORM THREE WIDE-SPACED RANKS — AND MARCH INTO THE SHADOWY FOREST!

PASS THE WORD ALONG — AS SOON AS THE LAST RANK MARCHES UNDERNEATH, WE'LL SHOW OUR CLAWS!

NOW!

NOT ANOTHER SOUND OUT OF ANY OF YOU! NOW QUICK — OUT OF YOUR UNIFORMS! MY MEN AND I NEED THEM FOR A LITTLE SURPRISE WE HAVE IN MIND...!

NOW FOR THE REST OF THE REDCOATS!
THE FOX SMILES AS HE STEALTHILY STALKS HIS ENEMIES. BUT THAT SMILE WOULD VANISH FAST — IF HE COULD SEE THE "HUNTERS" HIDDEN IN A RAVINE JUST OUTSIDE THE FOREST...!

WE SHOULD HEAR THE SOUND OF THE HORN ANY MOMENT NOW!

BACK IN THE FOREST—
THEY'RE NEARING THE SWAMP! AS SOON AS THEY REACH THE SWAMP AND TURN, WE'LL RUSH THEM!

AT THEM, RAIDERS!

THE STARTLED "HOUNDS" RALLY—AND ENGAGE THE GUERRILLAS LONG ENOUGH FOR THE HORN TO BE SOUNDED!

THE SIGNAL! FORWARD, MEN... ON THE QUICK-MARCH!
DAN—LOOK!

A TRAP! MARION WILL BE CUT OFF BY THE SWAMP BEHIND HIM! THEY'LL GET HIM FOR CERTAIN!
DAN... HOW CAN WE HELP?

DON'T BE A FOOL, DAN! WHAT CAN YOU DO AGAINST A WHOLE BATTALION!

THESE HORSES BELONG TO THE SCOUTING PARTY WE SAW WHEN WE TOOK LEAVE OF MARION! HAVE TO TRY TO STAMPEDE THEM...!

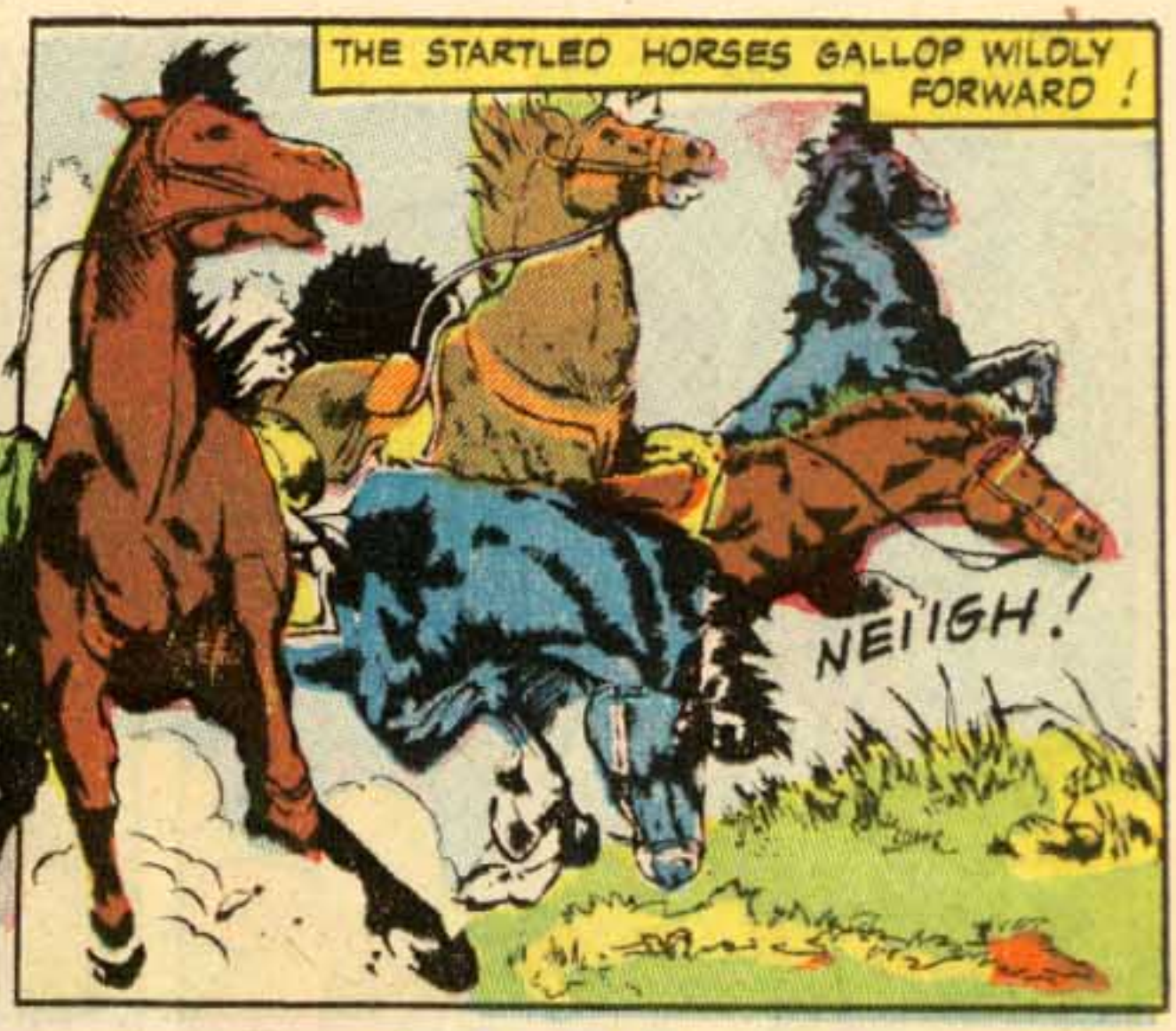
THE STARTLED HORSES GALLOP WILDLY FORWARD!
NEIIGH!

AND THEN—
OWW!

NOW FOR SOME FLANKING FIRE!

...TO COMPLETE THE ROUT!

BUT ONE REDCOAT HAS VEERED INTO THE BRUSH!
THERE'S THE WRETCH WHO SPOILED MY HUNT... AND WHO SHALL DIE FOR IT.

DAN—WATCH OUT BEHIND YOU!

TSK-TSK—IT'S NOT GENTLEMANLY TO COME VISITING WITHOUT A CALLING CARD!

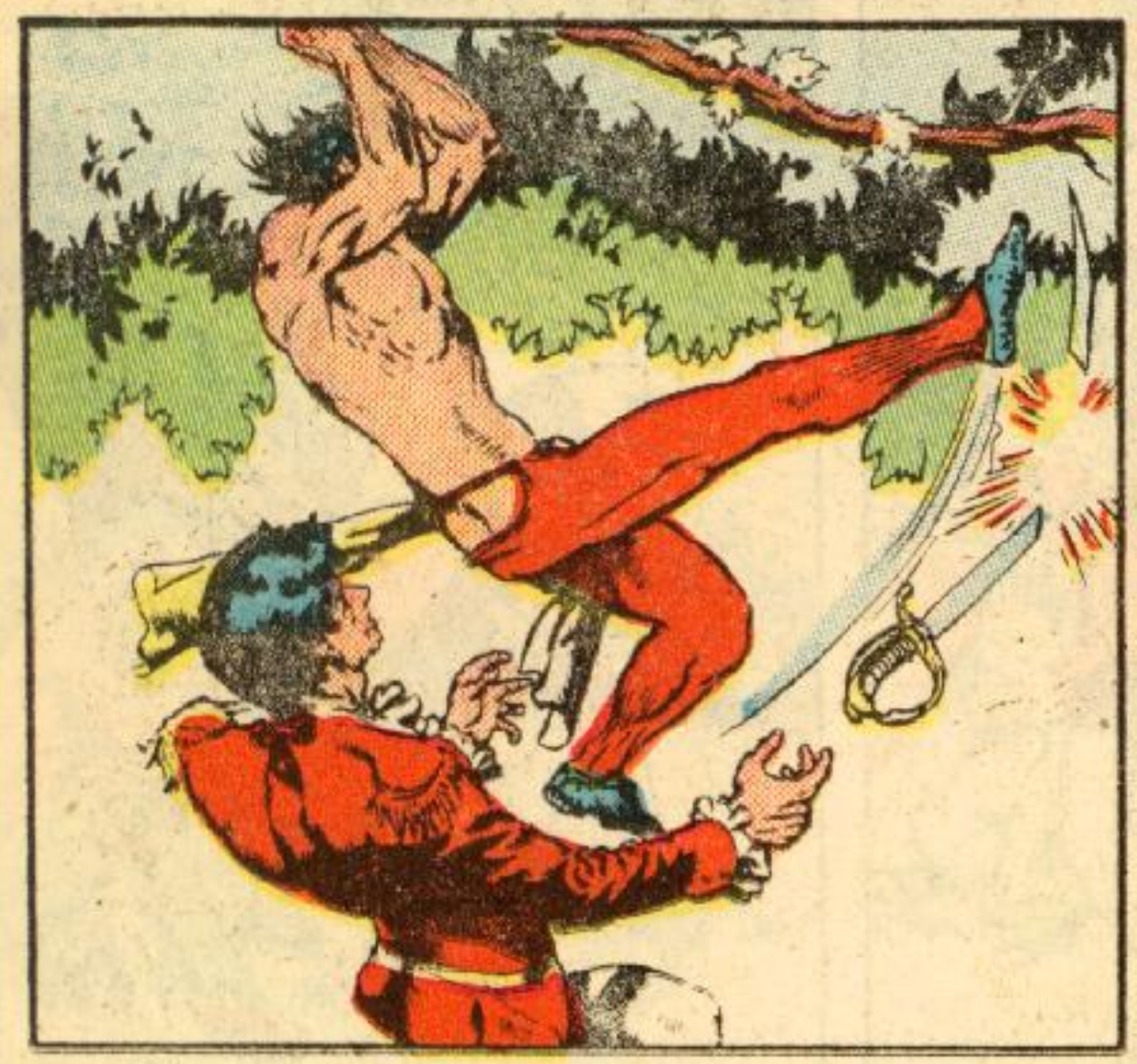

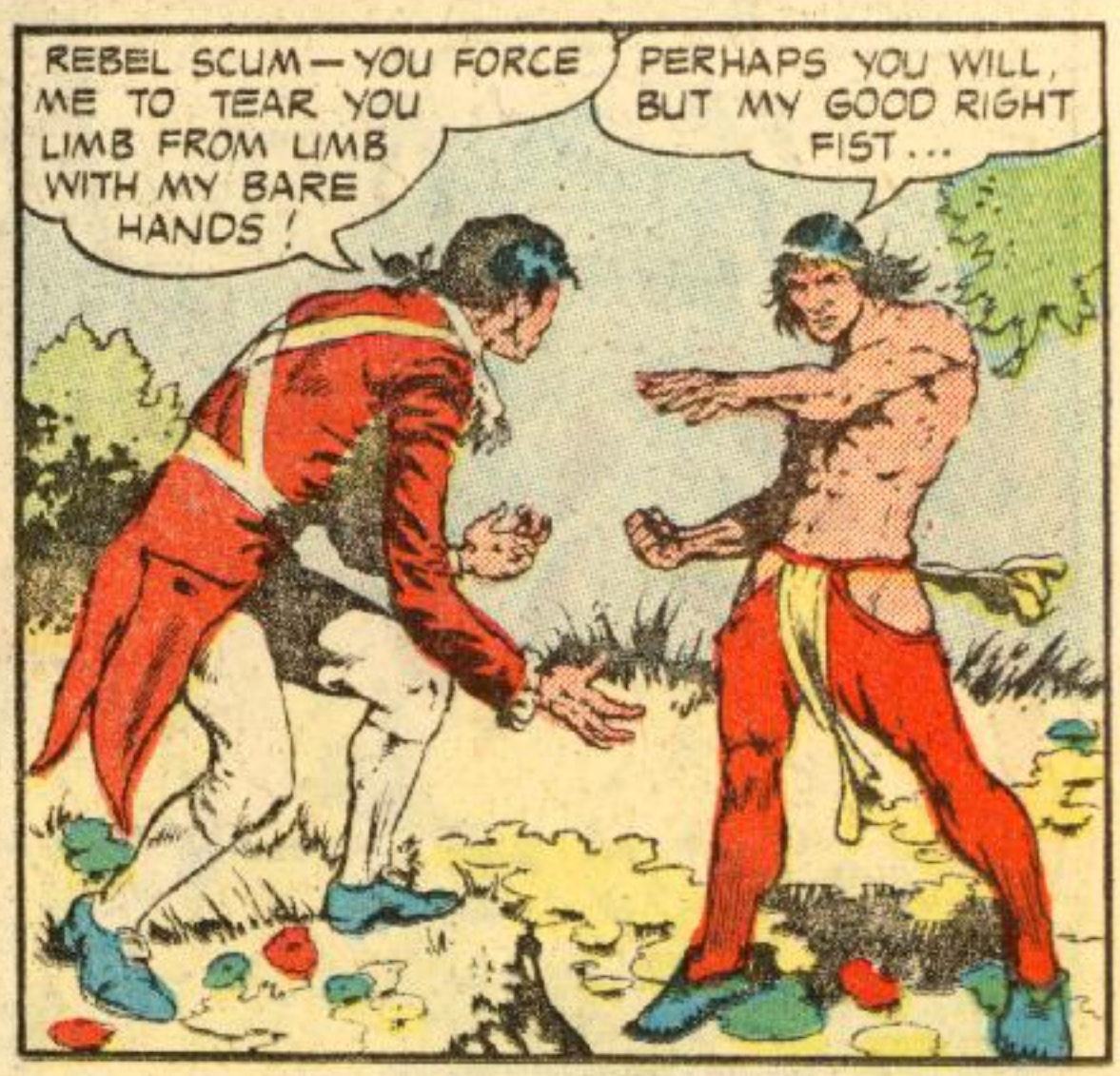
REBEL SCUM—YOU FORCE ME TO TEAR YOU LIMB FROM LIMB WITH MY BARE HANDS!
PERHAPS YOU WILL, BUT MY GOOD RIGHT FIST...

SAYS YOU WON'T!

LATER—
WELL, ALDRIDGE, WHAT'S YOUR EXCUSE THIS TIME?
W-WITH THE GENERAL'S PERMISSION, SIR—IF FROM THIS TIME ON (GASP) I C-COULD DEVOTE ALL MY ENERGIES T-TO RETURNING TO ENGLAND...

LOOK, DAN—THE SWAMP FOX AND HIS MEN ARE WAVING GOODBY!
IT WOULD HAVE GONE BAD WITH OUR CAUSE, TIPI, IF THAT FOX HUNT HAD SUCCEDED! IF NOT FOR THE GUERRILLAS, THE PATRIOTS WOULDN'T STAND A CHANCE OF WINNING THE SOUTHERN CAMPAIGN!

MYSTERY AUSTRALIAN BOOMERANG

The SECRET of the WILD BUSHMAN

IT ALWAYS COMES BACK

The **amazing "Flying Stick"** was originally made by the **Wild Savages of Australia.** They used it as **a weapon against their natural enemies** and to hunt and **kill birds and animals.** They discovered the **secret** of shaping and throwing the **BOOMERANG** so that it would **always fly** to the place they **aimed** at and then **come back to them!**

NOW—YOU CAN LEARN THIS ANCIENT SECRET

One of the **oldest sports in the world,** this is the modern style of the **age-old weapon of the Australian Savages.** It **flies** on the same principle as a **modern airplane.** With this **wonderful BOOMERANG,** you can **find out** how the **Wild Men** did this **trick.** We can tell you this much now—**part of the secret is in the wrist!**

When you throw the **BOOMERANG,** it **spins out and away** in a big circle. **It's Amazing!** No matter **how far** or **how high** or **how hard** you throw it—**it always comes back!** Try it in your **own backyard** or when you **go hunting.** A little practice gives **deadly accuracy.**

WONDERFUL FOR HUNTING, TARGET PRACTICE

Almost **any** object, a **rabbit hiding** behind a stump or a **bird on the wing,** is a mark for the flying stick. Or, try hitting **a balloon floating in the air.** If you miss, the **BOOMERANG comes back** to you like a **trained eagle,** ready for **another flight.** Fine as a **shotgun target** and a new way of teaching your dog to "fetch" Comes with **Full Instructions.**

DELUXE MODEL BOOMERANG $2.49

Flight-tested—Larger, Stronger, more Accurate. 17-inch wing spread — flies a 225-ft arc. Carved from special Waterproof Laminated wood — finished in brilliant Jewel colors.

$1.00

MAIL THIS COUPON

Compix Inc., Dept. WI-15
10 Murray St., New York 7, N. Y.

I ENCLOSE $1.00. Send me the BOOMERANG I have checked below. If not COMPLETELY SATISFIED, I may return in 5 days for full price refund.

☐ Australian Mystery BOOMERANG — $1.00

☐ De Luxe Model BOOMERANG — $2.49. I will pay the balance of $1.49 plus postage on delivery. (SAVE POSTAGE: Enclose $2.50 with this coupon and we pay all postage. Same MONEY-BACK GUARANTEE.)

(PLEASE PRINT)

NAME _____

ADDRESS _____

TOWN _____ STATE _____

Compix Inc., 10 Murray St., New York 7, N. Y.

White Indian

THIS IS THE TALE OF HOW **DAN BRAND, WHITE INDIAN,** PLANTS HIMSELF IN THE PATH OF THE CHARGING PENOBOSCOTS... AND HOW HE IS MARKED FOR DEATH BY THE **"CURSE of the HAWK-GOD!"**

THAT NIGHT, IN THE FOREST'S DARK SHADOWS...

THEN YOU'LL WORK WITH ME, BLACK THUNDER? GOOD! I SHALL GIVE YOU MANY GOLD PIECES! AND SINCE YOU WILL BE THE ONE TO TELL THEM OF **THE HAWK GOD**, YOU WILL BE RESPECTED BY THE ELDERS — AND WHEN THE TIME COMES FOR THE CHOOSING OF THE NEW CHIEF, THEY WILL CHOOSE **YOU** INSTEAD OF FLEET HARE!

WHEN THE SUN NEXT BLAZES —

HEAR ME, OH CHIEF! IN THE NIGHT A VISION CAME TO ME... A HAWK-GOD WHO CALLS ON US TO RAID THE WHITE SETTLERS! IF WE HEED NOT HIS WORDS, THE HAWK-GOD WILL BE GREATLY ANGERED — AND HE WILL STRIKE US DOWN... ONE BY ONE!

BUT THE AGED CHIEF FEARS NOT...

WE HAVE BEEN A PEACE FOR MANY MOONS AND THE TRIBE HAS PROSPERED. WE SHALL REMAIN AT PEACE.

MY CHIEF HAS SPOKEN. I CAN ONLY REPEAT THE VISION'S WARNING. HE WILL STRIKE US DOWN... ONE BY ONE!

IN EVERY TRIBE THERE ARE SOME BRAVES MADE RESTIVE BY THE SLOW DRAG OF PEACEFUL DAYS, BRAVES WHO LONG FOR FRESH SCALPS TO HANG FROM THEIR BELTS. WITH SUCH BRAVES, BLACK THUNDER WHISPERS CRAFTILY THROUGH THE LONG AFTERNOON...

AND WHEN THE SKY IS STAINED AGAIN WITH DARKNESS, AN OLD MAN, ONE OF THE COUNCIL OF ELDERS, WALKS FEEBLY THROUGH THE FOREST IN SEARCH OF HERBS...

SUDDENLY HE HEARS A ROARING SOUND — AND PLUMMETING DOWN TOWARD HIM FROM THE BLACK SKIES...

AIEEEEE!

THE HEARTS OF THOSE WHO FIND THE BODY ARE FILLED WITH HORROR...
LOOK! THE DEEP GASHES AT THE BASE OF THE SKULL!
I HAVE SEEN SUCH WOUNDS BEFORE—MADE BY HAWKS' CLAWS WHEN THEY IMPALED THEIR PREY!

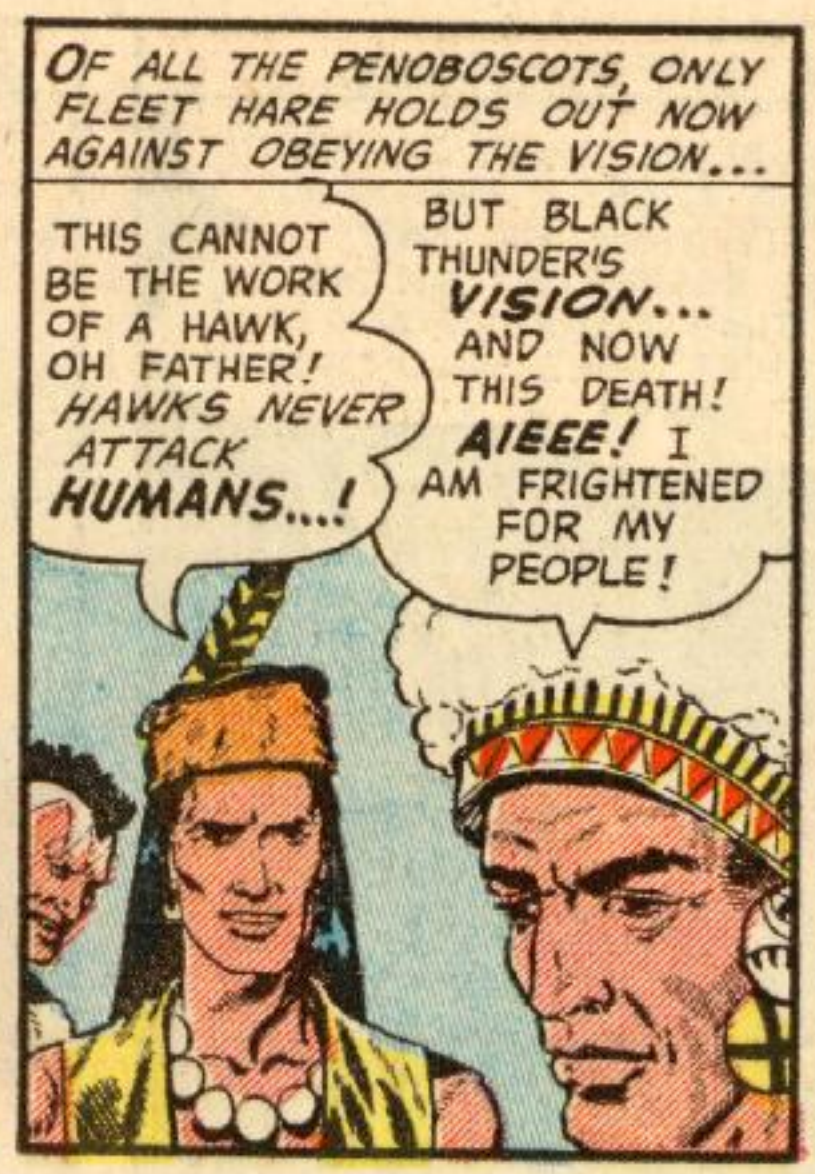
OF ALL THE PENOBOSCOTS, ONLY FLEET HARE HOLDS OUT NOW AGAINST OBEYING THE VISION...
THIS CANNOT BE THE WORK OF A HAWK, OH FATHER! HAWKS NEVER ATTACK HUMANS...!
BUT BLACK THUNDER'S VISION... AND NOW THIS DEATH! AIEEE! I AM FRIGHTENED FOR MY PEOPLE!

ANOTHER NIGHT... ANOTHER VICTIM...
AAARGHHH!

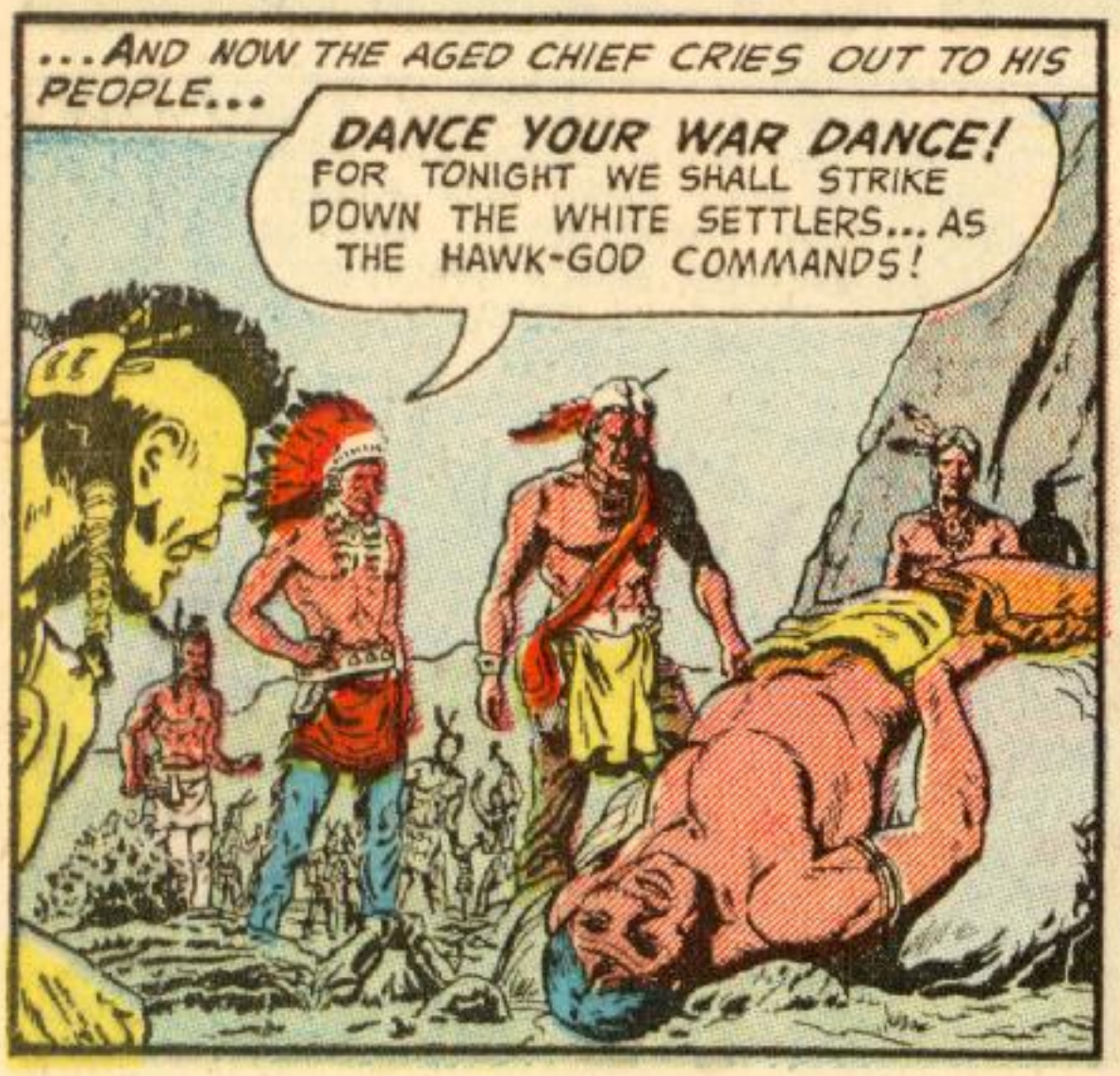
...AND NOW THE AGED CHIEF CRIES OUT TO HIS PEOPLE...
DANCE YOUR WAR DANCE! FOR TONIGHT WE SHALL STRIKE DOWN THE WHITE SETTLERS... AS THE HAWK-GOD COMMANDS!

WITH WAR DRUMS THRUMMING BEHIND HIM, FLEET HARE RUNS THROUGH THE FOREST SWIFTLY AS ONLY HE CAN RUN...
ALWAYS HAVE I FOLLOWED MY FATHER'S WORDS, BUT I FEAR NOW THAT HIS WISDOM HAS BEEN SHADOWED BY FEAR! I MUST REACH DAN BRAND AND TIPI BEFORE THE WAR DANCE IS ENDED...!

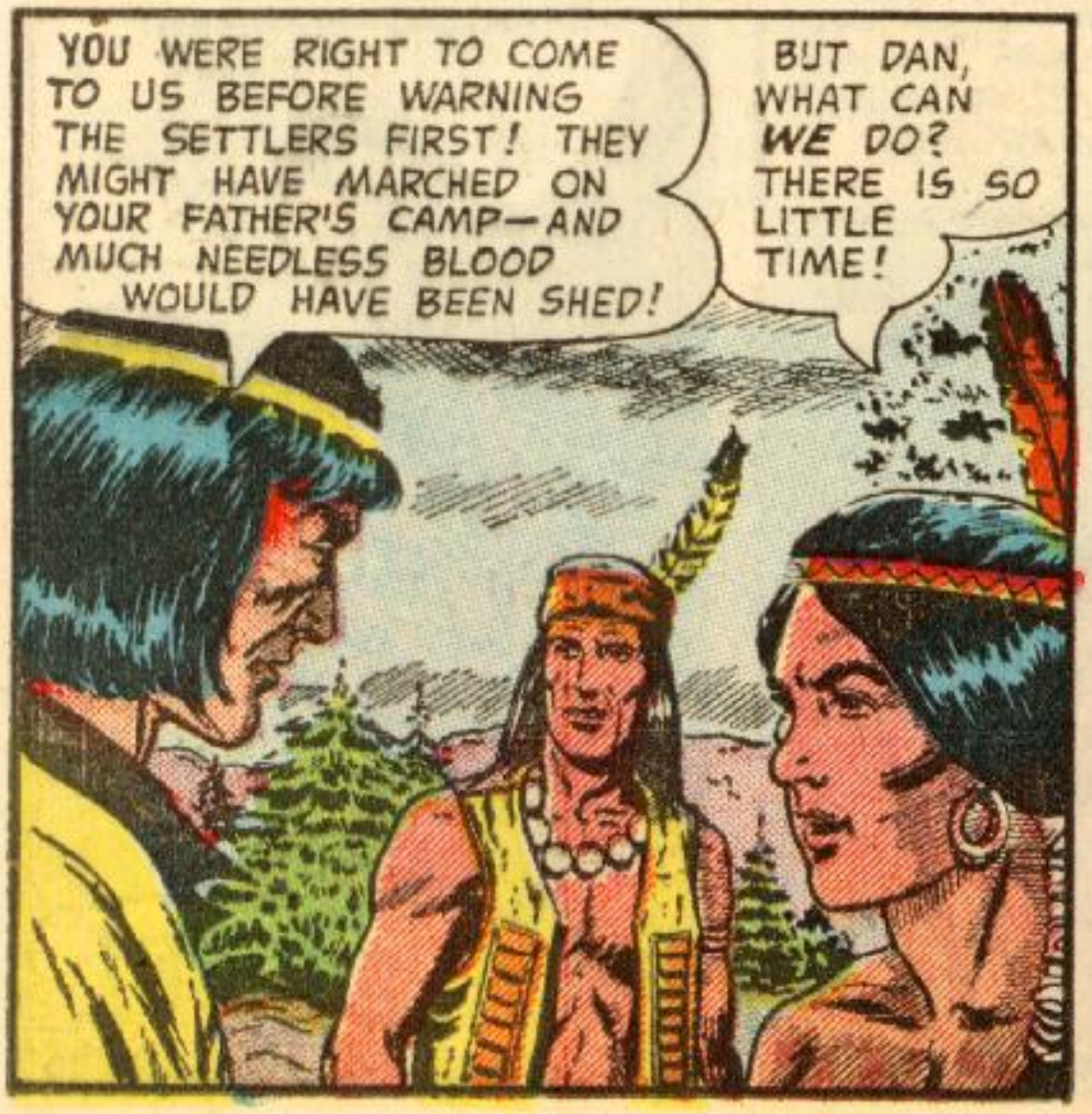
YOU WERE RIGHT TO COME TO US BEFORE WARNING THE SETTLERS FIRST! THEY MIGHT HAVE MARCHED ON YOUR FATHER'S CAMP—AND MUCH NEEDLESS BLOOD WOULD HAVE BEEN SHED!
BUT DAN, WHAT CAN WE DO? THERE IS SO LITTLE TIME!

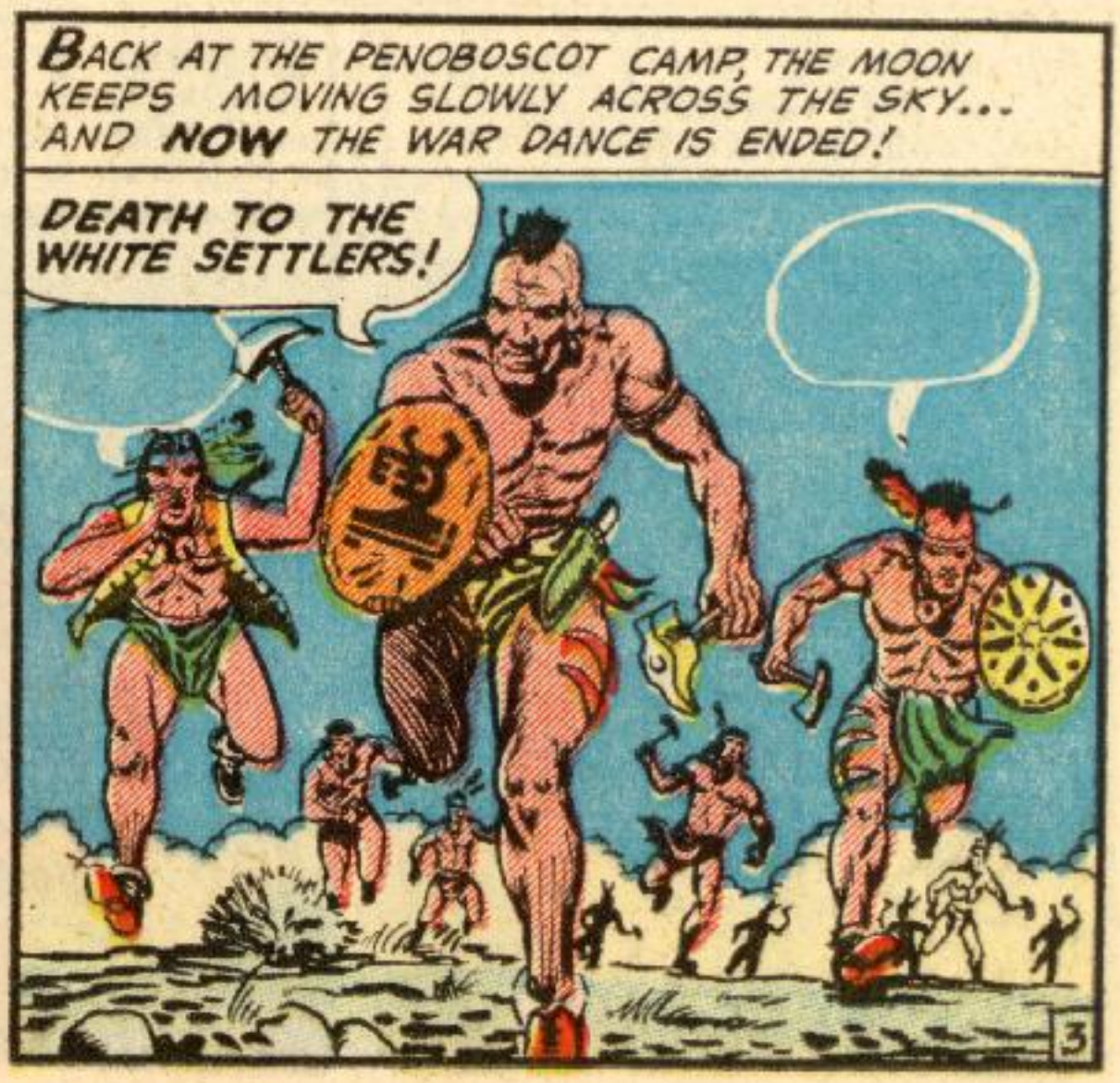
BACK AT THE PENOBOSCOT CAMP, THE MOON KEEPS MOVING SLOWLY ACROSS THE SKY... AND NOW THE WAR DANCE IS ENDED!
DEATH TO THE WHITE SETTLERS!

SOON—
REDSKINS ON THE WARPATH! LOCK THE GATE! EVERY-BODY GRAB A GUN!

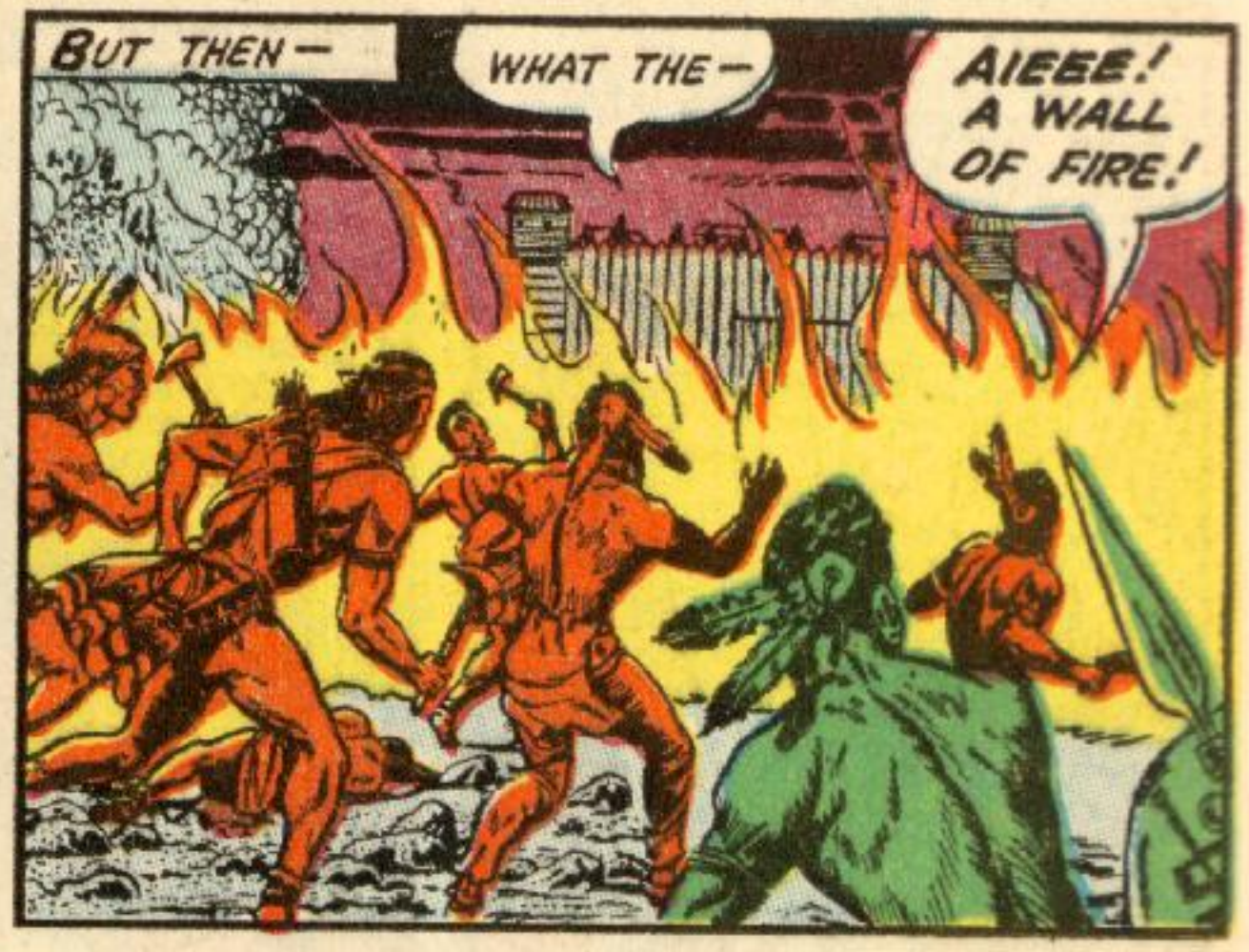
BUT THEN—
WHAT THE—
AIEEE! A WALL OF FIRE!

FLEET HARE GOT US HERE IN TIME TO LAY A PATH OF GUN-POWDER ACROSS HIS TRIBES-MEN'S ATTACK ROUTE! THE SPARK OF A FLINT AT THE PROPER MOMENT DID THE REST!
GNNNGG!

HAVE TO KEEP SWINGING... CAN'T GIVE THEM A CHANCE TO REALIZE THERE ARE ONLY THREE OF US!
THEY'RE TURNING TAIL, DAN! THERE'LL BE NO RAID TONIGHT!

THE NEXT MORNING, DAN AND TIPI BRING FLEET HARE BACK TO HIS TRIBE...
YOU HAVE YOUR SON TO THANK FOR NOT HAVING SHED NEEDLESS BLOOD, CHIEF! IF NOT FOR—
SO!

SO FLEET HARE IS A TRAITOR WHO DARED DISOBEY THE HAWK-GOD! BECAUSE OF FLEET HARE WE SHALL ALL BE STRUCK DOWN!
FLEET HARE MUST DIE! HE HAS ANGERED THE HAWK-GOD!

LET THERE BE A TEST! LET FLEET HARE WALK ALONE IN THE FOREST TONIGHT! IF HE IS STILL ALIVE WHEN MORNING COMES YOU WILL KNOW FOR CERTAIN THE WAY OF PEACE SHOULD BE YOURS! IF NOT... THEN CHOOSE THE WAR-PATH!

THE AGED CHIEF TURNS PALE, FOR HE LOVES HIS SON... BUT BLACK THUNDER AND HIS FOLLOWERS SMILE CRUELLY, THEIR HEARTS FULL OF WICKED SURENESS!

NIGHT FALLS...
I FEAR FOR MY SON!
WHAT MUST BE... MUST BE!

NOW FLEET HARE STANDS IN A CLEARING, WAITING — HIS BROW FURROWED, HIS FINGERS CURLED INTO TWO TIGHT FISTS...

A HAWK CIRCLES SLOWLY OVERHEAD...

WHY DOES FLEET HARE WHIRL WHEN THE HAWK HAS NOT YET BEGUN ITS FATAL DIVE?
SNAP!

MISSED!
BUT FLEET HARE DODGES AND RUNS THROUGH THE FOREST, FAST AS THE RABBIT WHOSE NAME HE BEARS!

FOR A LONG TIME HE OUTDISTANCES HIS PURSUERS! BUT THEN HE RACES INTO A VALLEY THAT HAS ONLY ONE ENTRANCE...
THE FOOL IS TRAPPED! HE CAN NEVER ESCAPE US NOW!

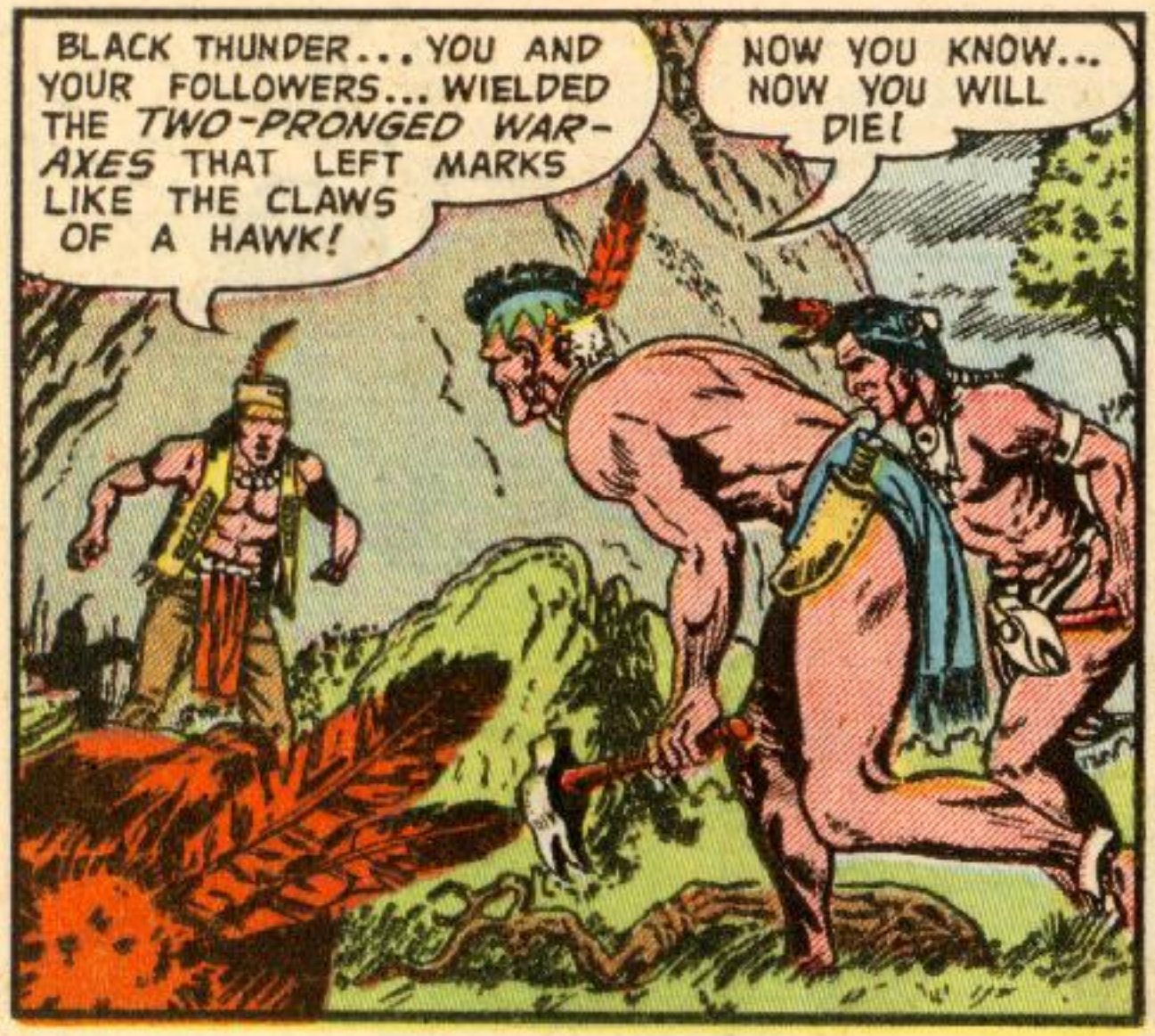
BLACK THUNDER... YOU AND YOUR FOLLOWERS... WIELDED THE *TWO-PRONGED WAR-AXES* THAT LEFT MARKS LIKE THE CLAWS OF A HAWK!
NOW YOU KNOW... NOW YOU WILL DIE!

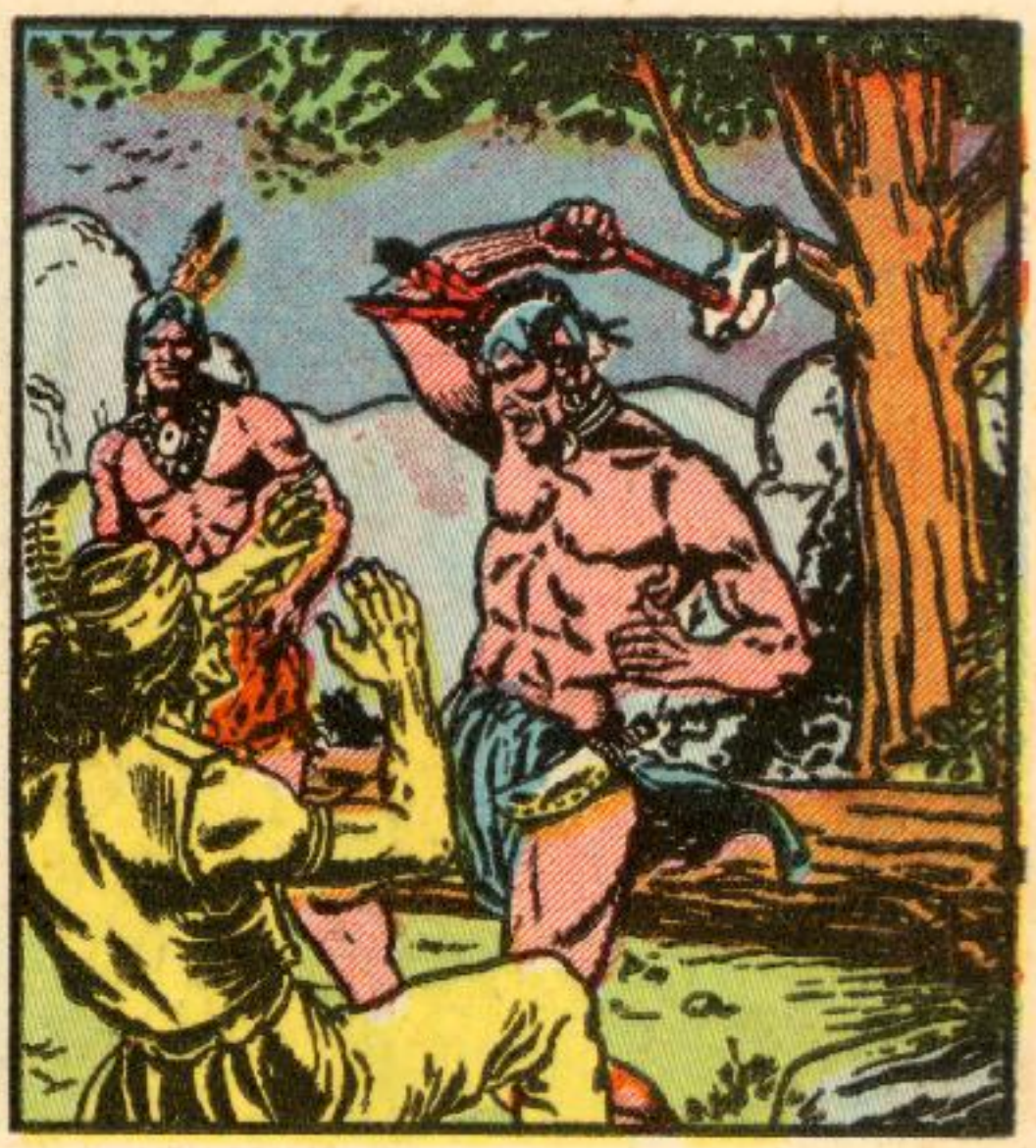

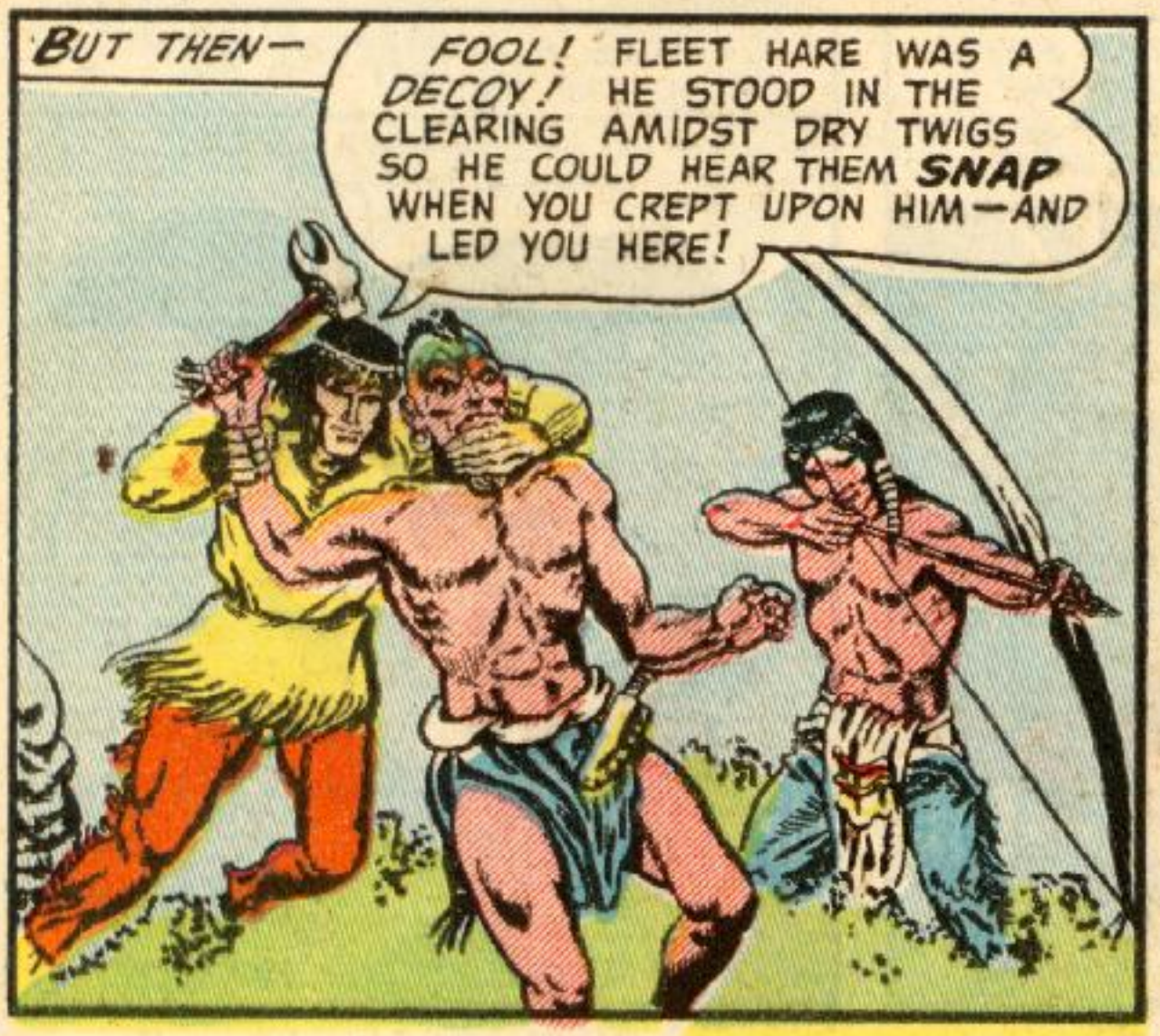
BUT THEN—
FOOL! FLEET HARE WAS A DECOY! HE STOOD IN THE CLEARING AMIDST DRY TWIGS SO HE COULD HEAR THEM **SNAP** WHEN YOU CREPT UPON HIM—AND LED YOU HERE!

WE'LL DRAG THEM BACK TO THE CAMP... AND THERE THEY'LL TELL THE CHIEF THE WHOLE STORY!
THAT'S WHERE YOU ARE MISTAKEN, MY FRIEND!

YOU'LL HEAR THE WHOLE STORY **NOW**... JUST BEFORE YOU **DIE!** THE HAWK IS **MINE**, BROUGHT FROM ENGLAND! THE STORY OF THE VISION WAS MINE, TOO! AND THE HAWK NEVER ATTACKED THOSE WHO WERE KILLED... IT MERELY DIVED AT **RABBIT LURES** LAID NEARBY!

THE BRITISH AGENT SMILES CRUELLY AS HE TELLS OF THE NEAR-SUCCESS OF HIS SCHEME TO STIR UP THE PENOBOSCOTS AGAINST THE COLONISTS... AND HIS FINGER TIGHTENS ON THE PISTOL TRIGGER...
AND OVERHEAD, HIS HAWK CIRCLES SLOWLY IN THE STAR-STUDDED SKY...

BUT ALL YOUR WORK WILL COME TO NOTHING! SHOOT US—AND THE CHIEF WILL KNOW THERE'S NO HAWK-GOD... AND HE'LL NEVER KILL THE WHITE SETTLERS! FLEET HARE, GIVE ME YOUR CAP!

TAKE THIS TO THE CHIEF! LET IT BE PROOF THAT YOU ARE HOLDING HIS SON HOSTAGE—AND YOU'LL RETURN HIM ALIVE ONLY AFTER ALL THE SETTLERS ARE WIPED OUT!
NO, DAN BRAND! NO!

YOU THINK FAST, BRAND, WHEN IT COMES TO SAVING YOUR OWN NECK. BUT NOT FAST ENOUGH...! WHAT'S TO PREVENT ME FROM DOING AS YOU SAY AFTER KILLING THE THREE OF YOU!

WITH A FIERCE SHRIEK THE 'BRITISH AGENTS' ANSWER—

...COMES PLUMMETING DOWN FROM THE SKY!
HELP!
GLAD TO!

GNNNG!
KRACCK!
I SPOTTED YOUR HAWK CIRCLING ABOVE... YOU'D TOLD ME HE DOVE AT RABBIT LURES... SO I GAMBLED ON FLEET HARE'S RABBIT-SKIN CAP LURING HIM DOWN AND DIVERTING YOU!

WHEN THE CHIEF NEXT SEES HIS SON, HIS HEART IS FULL OF JOY AND PRIDE! THE FEAST THAT FOLLOWS LASTS MANY DAYS...
AND THE WHITE SETTLERS, FRIENDS OF THE PENOBOSCOTS, SIT AT PEACE WITH THE FEASTERS!

KIDS! BE THE FIRST to send for the new plastic

KINGS' Knights

ONLY $1.00 postpaid

Now you can form your own battle lines, storm castle walls, and live in those glorious pages of history when men were men!

Here is terrific fun for everyone in the family. For only $1.00 postpaid we will send you a set of colorful battle horses, men in armor, and weapons, all in beautiful non-breakable plastic. The weapons and banners are interchangeable!

HERE IS WHAT YOU GET:

- 6 Knight battle horses in armor.
- 6 Mounted Knights in armor.
- 4 Foot Knights in armor.
- 10 Interchangeable weapons.

COMPIX, Inc. Dept. WI-15
10 Murray St. New York 7, N.Y

NO COD'S

Gentlemen:
HERE IS MY DOLLAR! Rush full set of Kings' Knights. If not completely satisfied I can return merchandise for full refund. Canada and foreign orders: send $1.50 international postal money order.

NAME _____

ADDRESS _____

CITY _____ STATE _____

White Indian

IN THEIR VALIANT EFFORTS TO HELP THE PATRIOTS' CAUSE **DAN BRAND** AND **TIPI** HAVE FOUGHT REDCOATS, FOREST-RUNNERS, SAVAGE INDIANS, AND EVEN WILD BEASTS! BY THIS TIME...THEY ARE CONFRONTED BY

"THE SECRET WEAPON!"

I STILL DON'T KNOW WHAT YOU WANT THIS PRINTING PRESS FOR, TOLLIVER!
YOURS ARE THE MUSCLES, FAGIN—MINE ARE THE BRAINS! QUICK NOW—LOAD IT ONTO THE WAGON BEFORE WE'RE DISCOVERED!

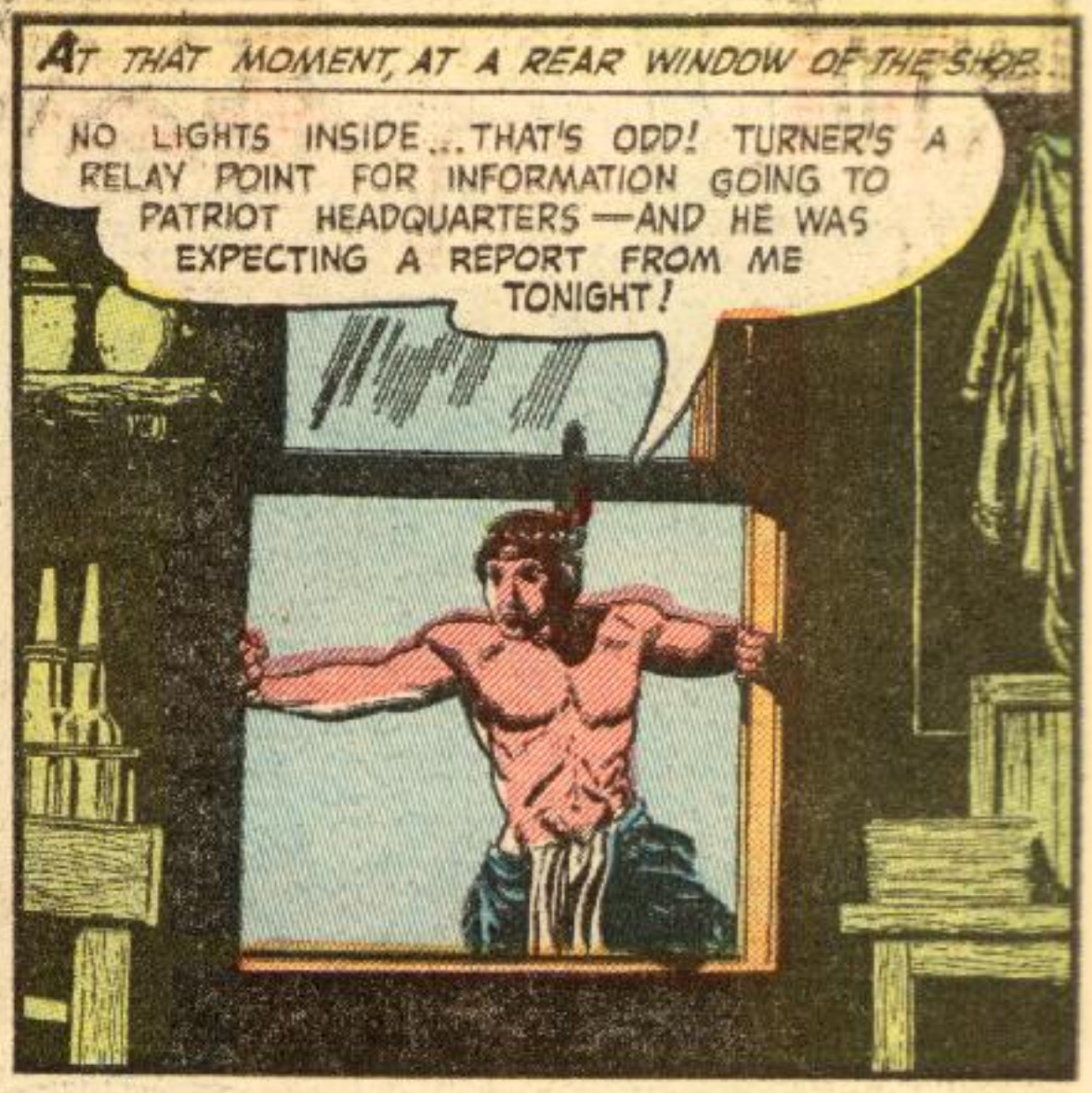
AT THAT MOMENT, AT A REAR WINDOW OF THE SHOP...
NO LIGHTS INSIDE...THAT'S ODD! TURNER'S A RELAY POINT FOR INFORMATION GOING TO PATRIOT HEADQUARTERS—AND HE WAS EXPECTING A REPORT FROM ME TONIGHT!

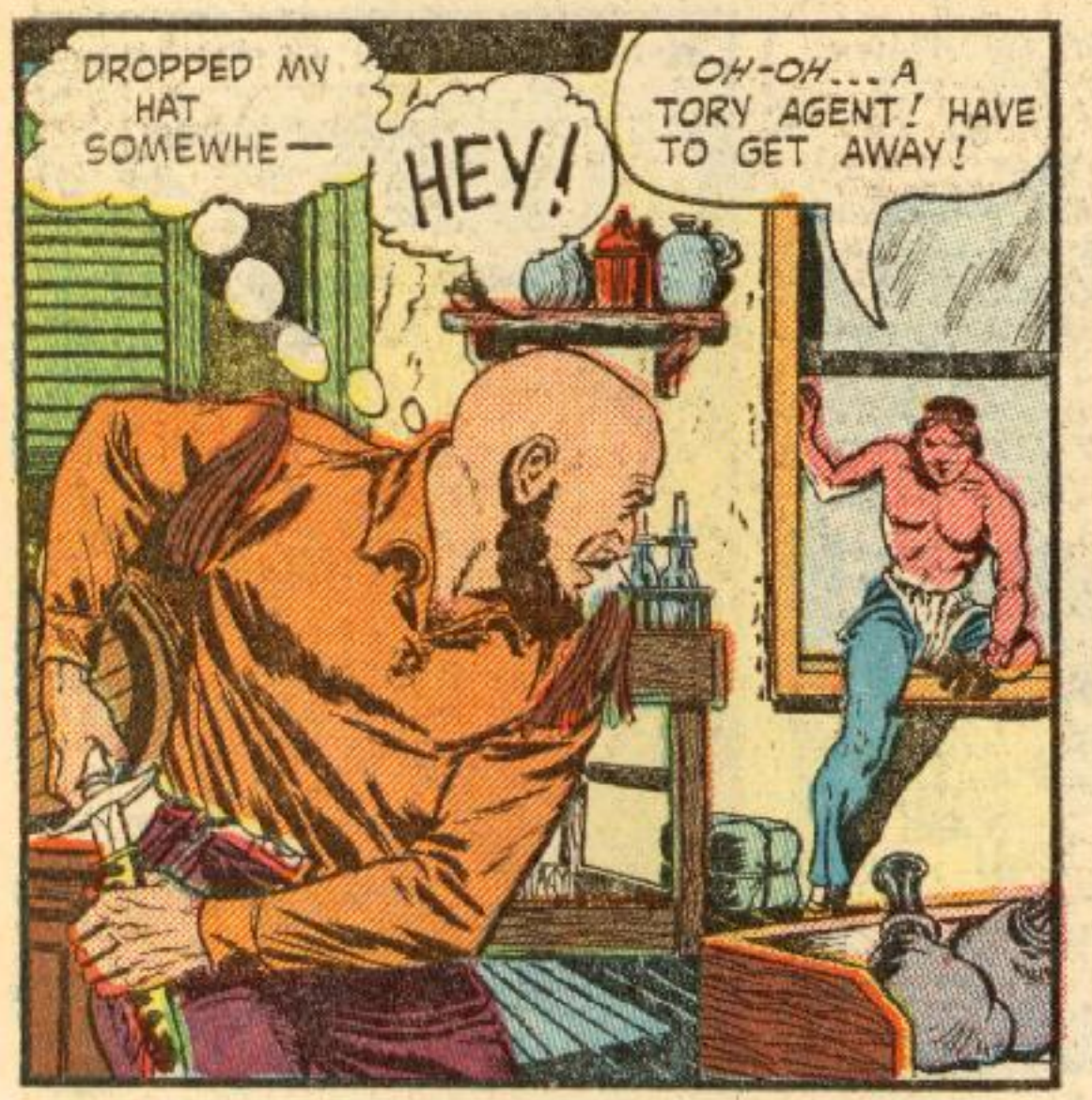
DROPPED MY HAT SOMEWHE—
HEY!
OH-OH... A TORY AGENT! HAVE TO GET AWAY!

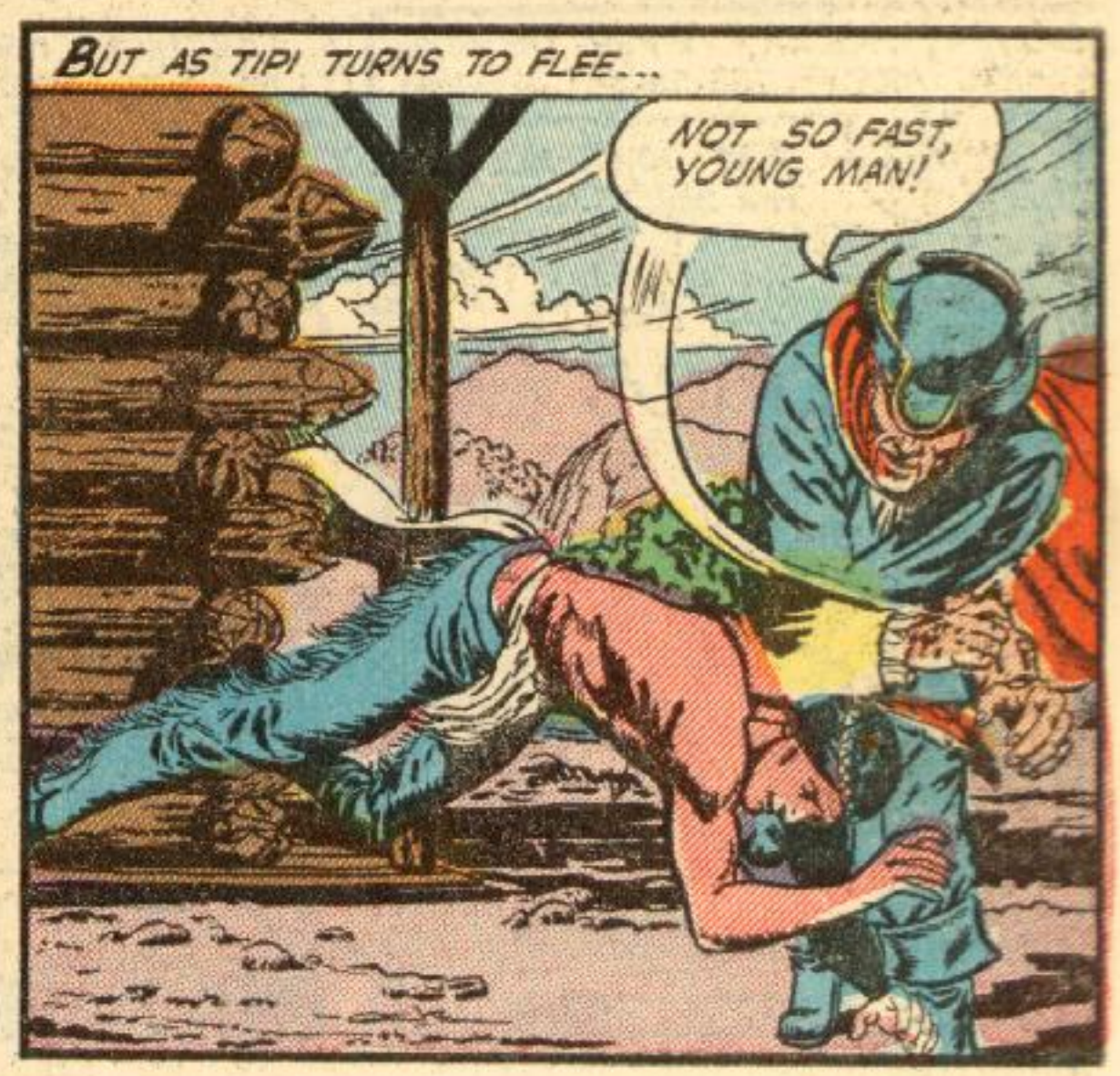
BUT AS TIPI TURNS TO FLEE...
NOT SO FAST, YOUNG MAN!

SHOULD I KILL HIM NOW, TOLLIVER?
NO... LET THE LAD LIVE. WE HAVE USE FOR ANOTHER HAND IN THE WORK THAT LIES AHEAD!

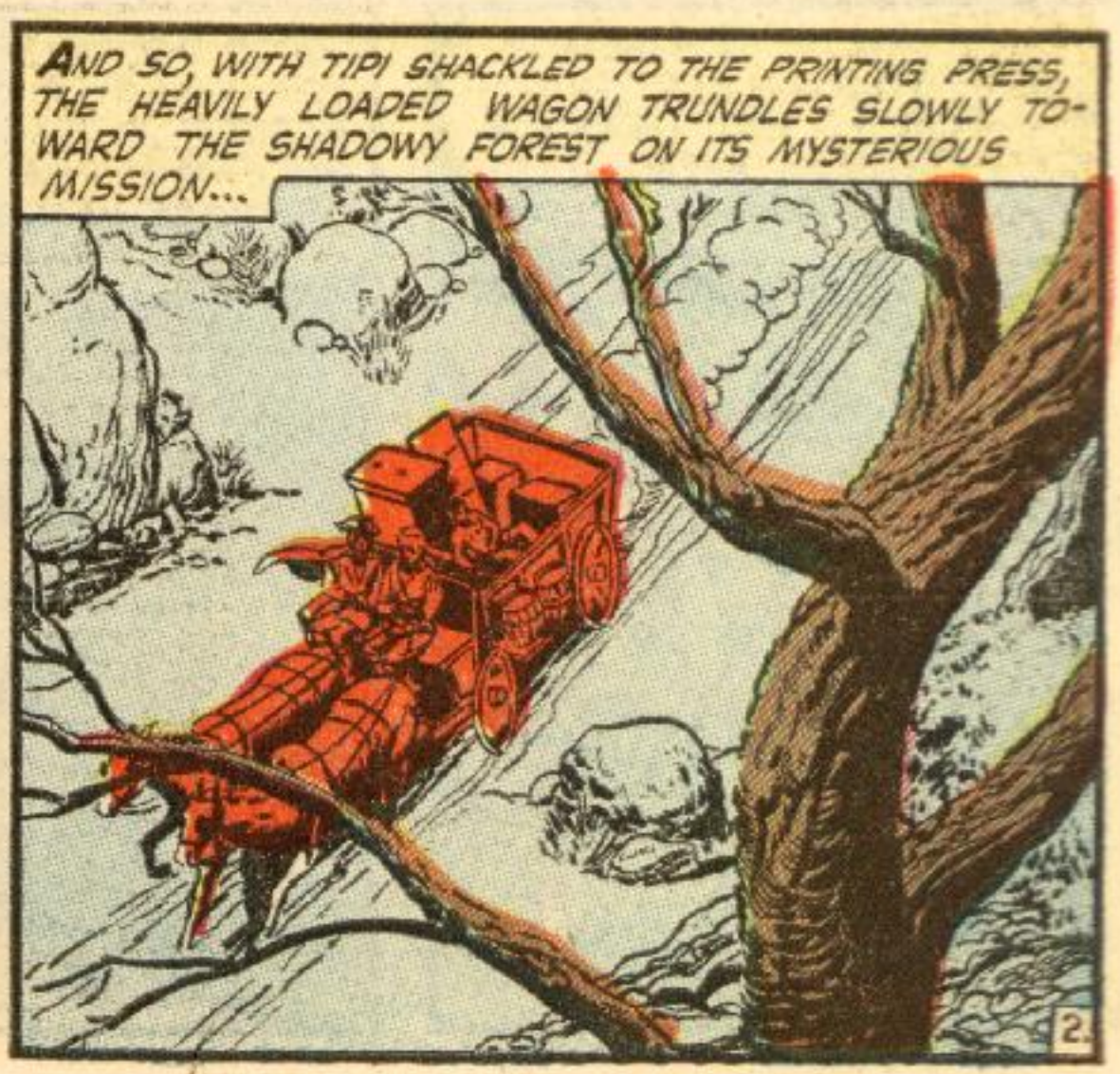
AND SO, WITH TIPI SHACKLED TO THE PRINTING PRESS, THE HEAVILY LOADED WAGON TRUNDLES SLOWLY TOWARD THE SHADOWY FOREST ON ITS MYSTERIOUS MISSION...

HERE WE ARE, TOLLIVER. WHAT NOW...?
YOU AND THE LAD CARRY THE PRESS INTO THE HOUSE. UNSHACKLE HIM ... THIS PISTOL WILL MAKE CERTAIN HE'S A WILLING HELPER!

NOW FOR THE THIRD STEP IN THE PREPARATION OF THE SECRET WEAPON! WATCH THE LAD, FAGIN, WHILE I SET THIS PLATE...! ONCE IT'S IN, I'LL SHOW YOU HOW TO WORK THE PRESS, AND THE INDIAN LAD WILL FEED YOU THE PAPER!

FASTER, FASTER! WHEN THE OTHER AGENTS ARRIVE, THE SECRET WEAPON MUST BE READY FOR THEM!
I'M DOING ALL THE SWEATING, TOLLIVER! I WANT TO KNOW WHAT THIS IS ALL ABOUT!

FOR THOSE MEN OF BRAWN LIKE YOU, FAGIN, THE ONLY WEAPONS ARE THOSE OF FORCE—SWORDS, PISTOLS, CANNON! BUT WE ARE PREPARING A WEAPON OF GUILE—COUNTERFEIT CONTINENTALS! WORTHLESS PAPER THAT WILL FURTHER DEPRESS THE VALUE OF MONEY ISSUED BY THE PATRIOT CONGRESS—AND MAKE PEOPLE LOSE FAITH IN THEIR CAUSE!

MEANWHILE BACK AT THE PRINTING SHOP...
TURNER DEAD! AND NO SIGN OF TIPI—AND HE SAID HE'D WAIT FOR ME HERE...!

THESE TRACKS OF A HEAVILY LOADED WAGON LEADS INTO THIS FOREST! BUT THERE'S A ROCK OUTCROP AHEAD...I'LL LOSE THEM THERE!

GOOD BOY, TIPI! THEY CARRIED YOU WITH THEM—AND YOU'VE BLAZED A TRAIL FOR ME BY DROPPING THE BUCKSKIN FRINGES FROM YOUR PANTS!

AS DAN BRAND RACES THROUGH THE FOREST, A VIOLENT THUNDERSTORM BLOWS UP! WILL THE BUCKSKIN FRINGES BE SWEPT AWAY BEFORE HE REACHES THE TORY HIDEOUT...?

JUST MADE IT! THERE'S THE WAGON!

IT'S BEGUN TO THUNDER AND LIGHTNING. THE MEN WHO ARE TO DISTRIBUTE THE COUNTERFIET CURRENCY MAY BE DELAYED — WHO'S THAT OUT THERE?

A BOLT OF LIGHTNING HITS THE TREE UNDER WHICH DAN BRAND STANDS!
BUROOM!

THE HUGE TREE TOPPLES!
CRACK!

KURRASH!

IT TAKES A LONG TIME FOR THE DUST TO SETTLE...

BUT THEN...
REMARKABLE LEAP, DAN BRAND... I WAS WATCHING THROUGH THE WINDOW. NOTE, HOWEVER, THAT WHILE I AM CONGRATULATING YOU ON YOUR ABILITY, THIS PISTOL IS AIMED AT YOUR HEART!

THE KING WILL BE IN MY DEBT FOR THIS NIGHT'S WORK! NOT ONLY HAVE I PREPARED THE SECRET WEAPON, BUT I HAVE ALSO CAPTURED THE PATRIOT'S MOST EFFECTIVE SPY...! INTO THE HOUSE WITH YOU, SCOUNDREL!

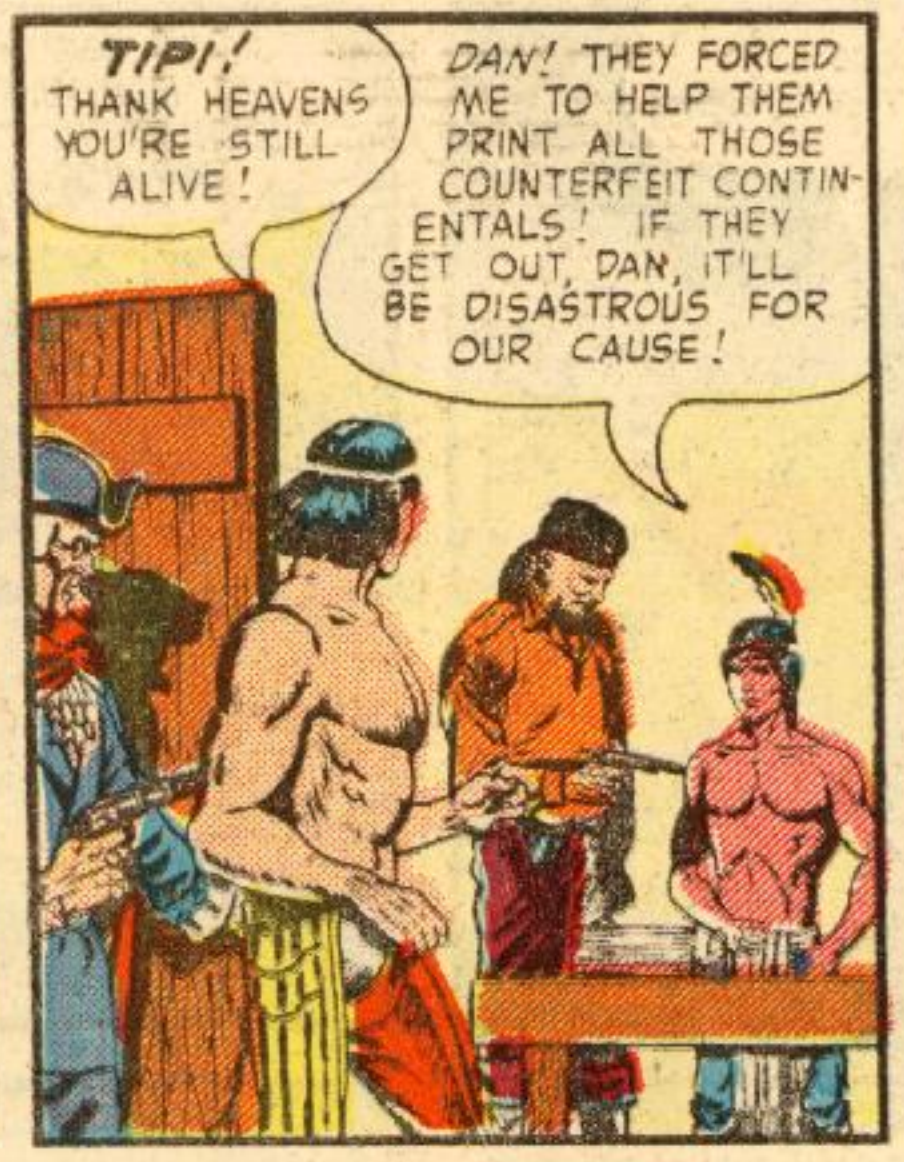
TIPI! THANK HEAVENS YOU'RE STILL ALIVE!
DAN! THEY FORCED ME TO HELP THEM PRINT ALL THOSE COUNTERFEIT CONTINENTALS! IF THEY GET OUT, DAN, IT'LL BE DISASTROUS FOR OUR CAUSE!

THE LAD IS SO RIGHT! TELL ME, DAN BRAND—HOW MANY OF YOUR FAIR WEATHER PATRIOTS DO YOU THINK WILL REMAIN LOYAL WHEN THEY FIND YOUR CURRENCY IS WORTHLESS — AND ONLY BRITISH GOLD BUYS FOOD!

THOSE TWO ARE DANGEROUS, TOLLIVER! YOU JUST KEEP TALKING—AND THEY'LL THINK OF SOME WAY TO GET US!
FOR ONCE YOU SPEAK WISELY! YOU AIM AT THE LAD... I'LL SHOOT DAN BRAND!

SUDDENLY...
RAP! RAP!

IT'S THOSE MEN WHO'LL PASS ALONG THE MONEY WE PRINTED!
SHOW THE GENTLEMEN IN—LET THEM SEE HOW SIMON TOLLIVER DEALS DEATH TO PATRIOT SPIES!

A FEW MINUTES LATER...
HOW KIND OF YOU GENTLEMEN TO JOIN OUR LITTLE EXECUTION PARTY! TAKE CAREFUL AIM... I SHALL SLOWLY COUNT TO FIVE... AND THEN WE SHALL ALL SHOOT TOGETHER... ONE...

TWO...

OF COURSE—WHY HAVEN'T I THOUGHT OF IT BEFORE? THE SECRET WEAPON!
THREE...FOUR...

REACHING BACK, DAN YANKS THE CHAIN THAT OPENS THE WINDOW DIRECTLY BEHIND HIM!

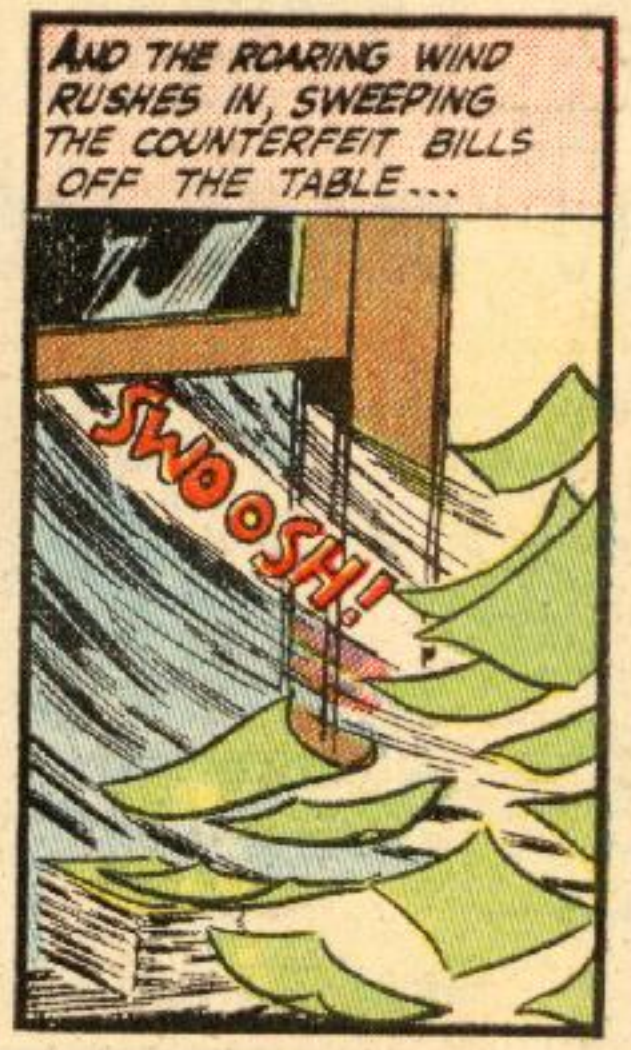
AND THE ROARING WIND RUSHES IN, SWEEPING THE COUNTERFEIT BILLS OFF THE TABLE...
SWOOSH!

AND RIGHT INTO THE EYES OF THE WOULD-BE EXECUTIONERS!
OWWW!
I CAN'T SEE!

AT THEM, TIPI — BEFORE THEY CAN RECOVER!

ONE THING YOU FORGOT ABOUT WEAPONS, SIMON TOLLIVER—!

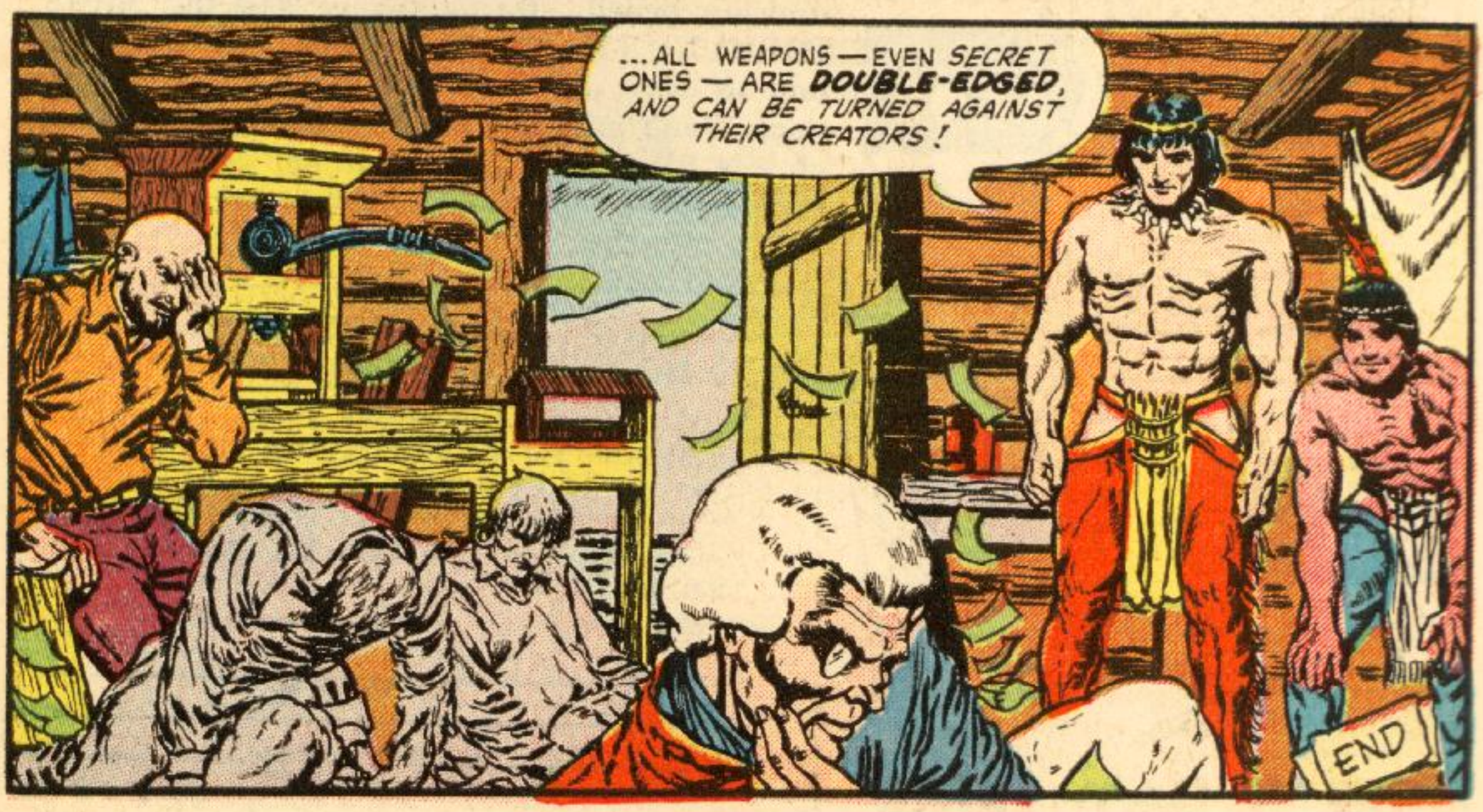
...ALL WEAPONS — EVEN SECRET ONES — ARE DOUBLE-EDGED, AND CAN BE TURNED AGAINST THEIR CREATORS!
END

Anyone Can Draw Cartoons

IT'S EASY IT'S FUN MAKE MONEY DRAWING

DRAWING FUNNY FACES

Learn to draw Cartoons! It's easy and it's fun and *offers you a chance to earn money!* This book is dedicated to all the people from 7 to 70, who would like to draw but cannot draw a straight line! This book is designed not only for the beginner but also as an aid to the cartoonist with some experience. It shows you that cartooning is not hard work, but it's like playing a game! Here you get an inexpensive cartoon education *plus your materials!* Imagine showing your friends your first completed cartoon; or seeing your first published cartoon and being paid for it too! Many famous cartoonists started on the road to fame and fortune just this way. This might be the beginning of a wonderful career! It contains hundreds of illustrations to help you. You will find it's easy and fun to draw using this simplified method. This book is also just the thing for Doodlers, Hospital Patients, Shut-Ins, Hobbyists, etc. It's educational and lots of fun!

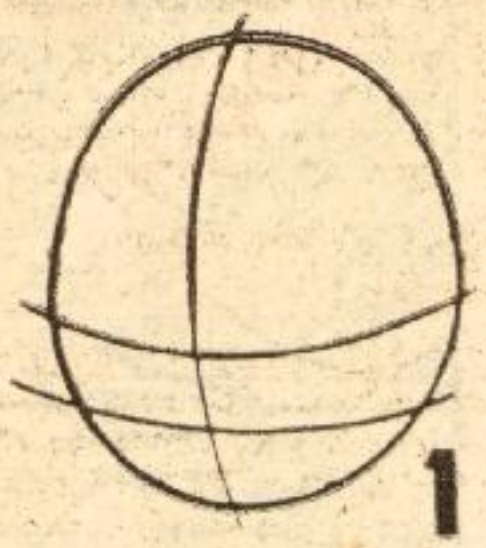

1

Draw oval and guide lines

2

Sketch in features

3

Erase excess lines

4

Ink in, add blacks

only **$1.00**

included **FREE!**

FREE

ART MATERIALS WITH COURSE

With every order we will send you ABSOLUTELY FREE art materials you will need, drawing paper, drawing pencil, tracing paper and the MAGIC FORMULA CHART. This Chart will teach you how to draw the same face in 40 different positions. Don't miss this amazing combined offer — on our FIVE DAY TRIAL! If not delighted with your results, your money back at once!

Compix Inc., Dept. WI-15
10 Murray St., New York 7, N. Y.

Please send DRAWING FUNNY FACES, plus FREE Art Materials and MAGIC FORMULA CHART.
If not satisfied I may return the Art Course and Art Materials within 5 days and get my money back.

I enclose $1.00 — plus 10¢ for handling. Send Postpaid. (Sorry, no C.O.D.s)

(In Canada – Subject to Canadian Custom regulations)

Name_____

Address_____

City_____ Zone____ State_____

FREE 5 DAY TRIAL

COMPLETE 25 EXPERIMENT CHEMISTRY SET KIT

Fun and Education All-In-One

$1.00 COMPLETE

Here's a safe outfit all kiddies will enjoy, mastering the wonders of science. It's complete in every detail with necessary materials and simplified instructions. Compares with other chemistry sets selling up to $3.00.

Easy To Understand Instructions Show How To Experiment—Learn Tricks Too!

Here you have in one compact unit 25 complete experiments and instructions to perform funny but harmless tricks. The knowledge gained is more than a first step toward learning the mysteries of chemistry which are important to every boy and girl. The progress of the world has been made possible through the small beginnings of boys and girls who started toward the top with a simplified chemistry kit. Not only is this education possible with this "SCIENCE MASTER" but boys and girls will enjoy many, many hours of fun. Science is a challenge and interesting, so much so that even adults will be attracted to many of the 25 unusual educational and exciting experiments.

Here's what you get:

8 CHEMICALS—Phenolphthalein solution • Cobalt Chloride solution • Calcium Oxide • Sulfur • Sodium Carbonate • Calcium Chloride • Red Litmus Paper • Blue Litmus Paper • 5 PIECES OF EQUIPMENT — Test Tube • Warming Pan • Test Tube Holder • Large Measuring Spoon • Small Measuring Spoon

Rush Coupon For 10 Day Trial Offer

First of all, you take no risk. We guarantee you will be 100% delighted. If for any reason whatsoever you are disappointed, and we know you won't be, you can return the kit within 10 days even after you have tried it out and we will refund your dollar promptly. This is a special offer to introduce our other products and gain new friends. The number of "SCIENCE MASTERS" to be distributed at this special price of $1.00 is limited. Send coupon promptly and be one of the lucky ones to get your complete "SCIENCE MASTER" Chemistry Kit. Enclose $1.00 and add 25¢ for postage and handling. Sorry, no C.O.D.'s and only 3 kits to a customer.

COMPIX, Dept. WI15
10 Murray St.,
New York 7, N. Y.

Send me your complete "SCIENCE MASTER" Kit by return postpaid mail. I enclose $1.00 plus 25¢ for postage and handling for each kit ordered. I understand I can't order more than 3 kits.

NAME _____

ADDRESS _____

CITY _____ ZONE ____ STATE _____

Amazing GOLD-PLATED MINIATURE SPY CAMERA

Measures only 2 inches wide and 1¼ inches tall.....only $2.98 ea.

This precision built camera is amazingly small. But it's not a toy or a gadget. Far from it! Sturdy, all-metal construction, professional view finder, fast shutter, BOTH instant and time exposure setting. Yes, it takes clear, sharp pictures just like bigger, more expensive cameras. Yet, it's so small, so compact, so precision-made, you can hide it in the palm of your hand. Take pictures in secret. Surprise friends with hilarious candid photos of themselves. Beautifully, sturdily made to last a lifetime—and ALL EXPOSED METAL PARTS ARE GENUINE GOLD PLATED! A beauty to see, to handle and to take pictures with. A terrific value too.

FREE!

Order right away and receive FREE—genuine leather carrying case with strap AND 2 rolls of fresh film—enough for 20 pictures. Additional film available at stores or from us for 25c per roll of 10 exposures.

Hurry! Supply Is Strictly Limited!

Pay only $2.98 complete for this remarkable camera. Rush check or money-order. No COD please. Shipped postpaid and guaranteed. This camera is imported and supplies are limited—so order for yourself, for friends, for gifts right away!

COMPIX, Dept. WI15 10 Murray St., New York 7, N. Y.

DAVY CROCKETT FLASHLIGHT

Double-barrelled, super-powered 2 cell Davy Crockett flashlight . . . with red top that glows when light is on!
Solid steel case, Ivory finish, with 2 color Davy Crockett illustration.

COMPIX, Inc. Dept. W115
10 Murray St. New York 7, N.Y

HERE'S MY DOLLAR!
Rush my DAVY CROCKETT FLASHLIGHT.

Name .....

Address .....

City ..... **State** .....

NO COD'S